

Matthews Stone Company Historic District

Monroe County, Indiana

Name of Property

County and State

Matthews Stone Company
Historic District
Monroe County, Ellettsville, Indiana

Floor Plan
Matthews Mansion
6445 W. Maple Grove
Road

Numbered arrows
correspond to the
photograph log - #19-27

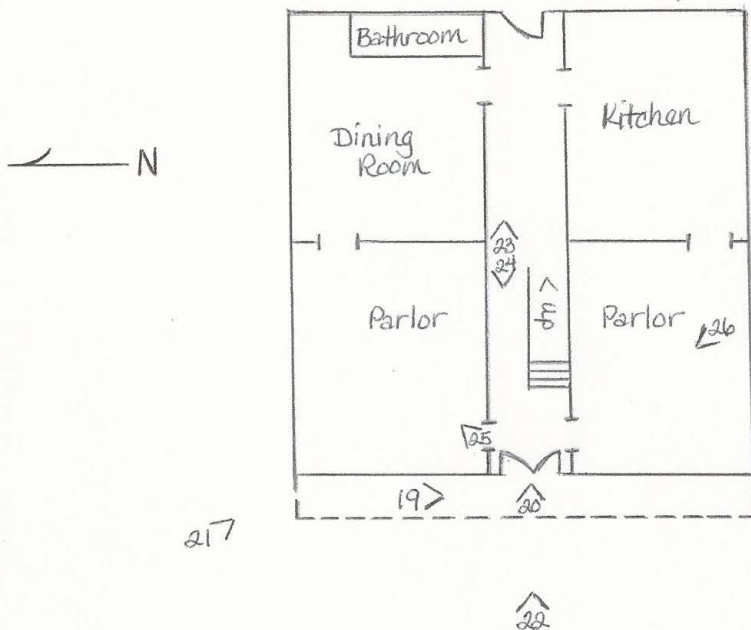

First floor

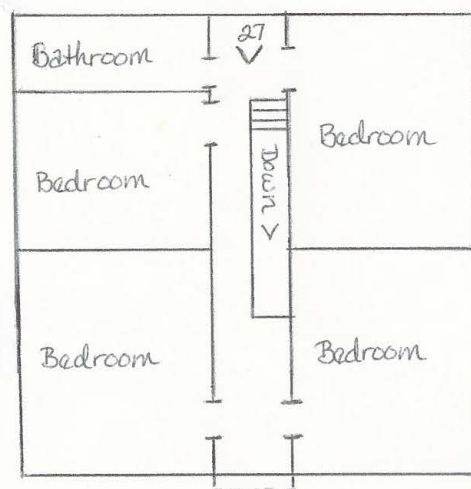

Second floor

Matthews Stone Company Historic District

Monroe County, Indiana

Name of Property

County and State

Index of Figures



Figure 1

Image Description: Matthews & Sons Stone Company, early gang saw mill, company store building visible in background.

Date: c.1885

Location of Original: From the Collections of the Monroe County Historical Society.



Figure 2

Image Description: John Matthews (foreground, wearing vest) and his oldest son, Peter, (far left) at their quarry with quarrymen.

Date: c.1870

Location of Original: From the Collections of the Monroe County Historical Society.

Matthews Stone Company Historic District

Monroe County, Indiana

Name of Property

County and State



Figure 3

Image Description: The mill building shortly after its construction; the old office and drafting building is visible to the left; the company store building is visible along the rail line to the right.

Date: c.1909

Location of Original: From the Collections of the Monroe County Historical Society.



Figure 4

Image Description: Drafting building shown well after construction, but prior to construction of Administration building above garage bays; tracks for rail spur still visible but not used; likely Fred Matthews pictured, c.1930

Date: c.1930

Location of original: From the Collections of the Monroe County Historical Society.

Matthews Stone Company Historic District

Name of Property

Monroe County, Indiana

County and State



Figure 5

Image Description: Limestone being transported by rail spur, immediately east of the mill building; likely Fred Matthews near automobile,

Date: c.1915

Location of Original: From the Collections of the Monroe County Historical Society.



Figure 6

Image Description: Graymont (Matthews Mansion) shortly after construction, as the iron railings are not yet installed; on the porch to the far right is John Matthews, the other man seated is likely Peter Matthews, William Matthews is likely the man standing; the woman on the porch on the far left is likely Mary Matthews, and the other women are likely daughters or daughters-in-law; the women on the upper balcony are maids.

Date: c.1880

Location of original: From the Collections of the Monroe County Historical Society.

Matthews Stone Company Historic District

Monroe County, Indiana

Name of Property

County and State



Figure 7

Image Description:

John and Mary Ann Matthews

Date:

unknown

Location of Original:

From the Collections of the Monroe County Historical Society.



Figure 8

Image Description:

Matthews family photograph taken sometime after the death of patriarch, John Matthews; his widow, Mary Ann, is seen in black seated; her son, William, is seated to her left, and her son, Frederick, is seated two more to the left; her son, James, is likely immediately to her right; an outbuilding is visible east of the house

Date:

unknown

Location of original:

From the Collections of the Monroe County Historical Society.