

**Office of the Monroe County Surveyor****Trohn Enright-Randolph**

Health Services Building

119 West 7th Street

Bloomington, IN 47404

Phone: (812) 349-2570

surveyorsoffice@co.monroe.in.us

AGENDA
SURVEYOR REVIEW BOARD
REGULAR MEETING
Via Zoom App
THURSDAY, OCTOBER 22, 2020

- 1. Call to Order**
- 2. Approval of agenda**
- 3. Unfinished Business:**
 - a. None**
- 4. New Business:**
 - a. Approval of meeting minutes from September 2020 ***
 - b. Office Updates**
 - c. Update to SRB Rules and Procedures**
 - d. Certification of corners: Polk_13, ClCr_C09, G01, G11, Q05, Q09, S03, S07, U09, Per_G25, VanBu_Y05, Y09, Blm_A05, I05, O19, Rich_Y05, Y07**
- 5. Public input**
- 6. Adoption of next meeting date**
- 7. Adjournment**

<https://monroecounty-in.zoom.us/j/89407774793?pwd=WFV1QjBJUzNuOVRlWmo5K01OY0Rpdz09>

Meeting ID: 894 0777 4793

Password: 866174

The meeting is open to the public. Dates are subject to change.

For additional information, please call the Office of the Monroe County Surveyor at (812) 349-2570.

Anyone who requires an auxiliary aid or service for effective communication, or a modification of policies or procedures to participate in a program, service, or activity of Monroe County, should contact Monroe County Title VI Coordinator, (812) 349-2553, as soon as possible but no later than forty-eight (48) hours before the scheduled event.

Individuals requiring special language services should, if possible, Government Title VI Coordinator at least seventy-two (72) hours prior to the date on which the services will be needed.

N:\Meetings_Boards_Committees_&_Commissions\Monroe_County_Surveyor_Review_Board\SRB2020\Packets\20201022_Packet\Individual Files\MCSRB_Agenda_20201022.docx

Survey Utility

MINUTES
SURVEYOR REVIEW BOARD
REGULAR MEETING
Via Zoom App
4:00 P.M., THURSDAY, SEPTEMBER 24, 2020

1. **Call to Order** at 4:02 pm by Trohn Randolph-Enright
2. **Approval of agenda: Trohn said he would like to add Office Update as an agenda item. Todd Borgman motion to approve the agenda as amended. Eric Deckard seconded. Vote by Roll call: YES, Deckard, Borgman. Motion carried.**
- 3.
4. **NEW BUSINESS**
5. **Welcome New Member.** Trohn said welcome to new Surveyor Review Board member, Phil Tapp. He said fingers crossed we get him to a board meeting before the end of the year.

Office Update. Trohn talked about the difficulty getting a licensed surveyor on staff. He said there have been two applicants. He said the second part to this is exploring perpetuation service contracts. He said he has reviewed a few and plans to have discussions with Legal. He said my hopes are to reach out to local surveyors in the near future and try to get these contracts green lit for work in 2021. He said I will definitely be letting you know.

6. **Approval of minutes from September 2019. Deckard motioned approval. Borgman seconded. Vote by Roll Call: YES, Deckard, Borgman. Minutes approved.**

7. **Review of monument records and associated survey**

Rachel Oser talked about the perpetuation survey in Perry Township out on State Road 446 and we did it because there was a missing monument. She said a monument had been incorrectly tied off at Perry W_03. She said Darren Norrington did a survey of Heartland and our office went out after his survey and we had the wrong one tied off. She said luckily every surveyor who worked in the area except one noticed and used the right one. She said so everything along the north line is found. She said monuments and the west quarter of Section 1 we reset. She said it had been destroyed. She said we did find a rebar far below the surface that was probably there before the monument that everyone had been using. She said mostly everything else was tying off found monuments. She said we reset a stone that had fallen over. She said the survey is pretty straightforward.

She said the south 16th is Perry Y_04. She said maybe someone would disagree this with because there is a stone there and then there is an SQA cap about two feet from there. She said I assume it's a property corner at this point. She said at the north 16th corner there is a stone.

Trohn said we don't actively go out looking for 16th corners. He said the only ones that we are seeking to perpetuate are ones from the old records that are referenced. Oser said we only go to them if we need them for some reason or another. Trohn said this clears up some confusion but then adds a little bit of uncertainty as well. Borgman said this looks pretty straightforward to me. Oser said if you are wanting to certify corners today it would be everything except the last three. She said those are a separate discussion.

8. **Certification of corners: TwpCor_XI, SaCr_A03, SaCr_A05, Per_U01, Per_U03, Per_U05, Per_W01, Per_W03, Per_W05, Per_X01, Per_X03, Per_Y03, Per_Y04, Per_Y05, Rich_M03, Rich_M05, Wash_Q01**

Trohn said he would be looking for a motion to approve Item D except for monuments Richland M03, Richland M_05 and Washington Q_01. Deckard said I would motion to approve those monuments. Borgman said second. Vote by Roll Call: YES, Borgman, Deckard. Motion carried.

Regarding Richland M_03, Oser said we went out there because there was a report that the monument was missing. She said it was actually there. She said we re-witnessed it. She said we went to Richland M_05 because I was trying to tie into some stuff. She said we have these two monuments which have both been previously accepted by SRB. She said with monument in Washington Q_01, we had an app here where if anybody called in an issue with a corner we could go see. Trohn said this really foreshadows that moving forward, we be looking to potentially contract out some perpetuation moving forward. He said in the office we will be going out and re-perpetuating monuments that haven't been looked at in quite some time. He said it took a lot of effort to develop these standards. He said we will be focusing on these going forward.

Oser said you could also think about raising some of the monuments. She said we were keeping a log of monuments that really needed to be replaced. She said that could be a thing to target. Trohn said yes, absolutely. He said this winter we hope to really go get monuments out in the rural areas and collect geodetic control and definitely focus on anything that's been disturbed.

Deckard asked about Washington Q_01. Oser said there was a report that it had been destroyed but the base of it was still there.

Borgman said I move that we approve Richland M_03, Richland M_05, and Washington Q_01. Deckard seconded. Vote by Roll Call: Deckard, Borgman, YES. Motion carried.

Trohn said we have encountered a few different scenarios. He said now our executive leadership has understood the value and also some of our council members. He said moving forward with the new ordinance, I think we will be in a better position to help the surveying community. He said I had to get on my soapbox the other day about why professional surveyors get to make quasi-judicial decisions. He said the people who would like to just see things nudged over here are not getting their way. He said ultimately I think we are in a better decision to give advice to the CDO. Borgman said that will be great for the people of the county.

9. **Adoption of Next Meeting Date. This item was postponed.**
10. **Public Input. There was none**
11. **Adjournment.**

Minutes approved:

Donna Barbrick, Secretary

(DRAFT) MONROE COUNTY

SURVEYOR REVIEW BOARD

RULES OF PROCEDURE

1. Surveyor Review Board meetings are open to the public. Public notice of the meetings will be posted in accordance with Monroe County Code Chapter 761 and Indiana 5-14-1.5 et. Seq.
2. The Board shall consist of at least one, but not more than five, Registered Licensed Surveyors who are residents of and/or has worked in Monroe County. Each member shall be appointed by the County and approved by the County Commissioners concurrent with the County Surveyor's term of office.
3. Board members shall be paid a per diem as set by the County Council for the each meeting attended.
4. The meetings shall be presided over by the County Surveyor, or in his absence, by a representative of the Office.
5. One member of the Board shall constitute a quorum.
6. Consensus between the majority of the members of the Board in attendance and the County Surveyor shall be required for certification of a section corner monument.
7. The monumentation of the Public Land Survey System is a matter of public domain. The certification of section corner monumentation shall in no way be constructed of interest for the members of the Board.
8. Minutes of each meeting shall be prepared noting those in attendance and section corner monuments certified by the Board. Minutes shall be approved by the Board and recorded in the Office of the Monroe County Surveyor.
9. The Surveyor Review Board shall administer the Section Corner Perpetuation Program in accordance with Ordinance 97-49 and Indiana Code 36-2-12-11 (see attachment). The approval of section corners are based on the rules of corner locations and upon the preponderance of available evidence. These monuments shall represent the official section corner locations, yet may be subject to review based upon new and compelling evidence.
10. Upon certification, the "Surveyor Review Board" and the Monroe County Surveyor" stamps shall be affixed to the Section Corner Tie Sheet. The Section Corner Tie Sheets shall be signed by the County Surveyor and recorded in the Section Corner Record Book to be kept in the Office of the Monroe County Surveyor.
11. An annual report listing all section corners certified by the Board shall be prepared and recorded in the Office of the County Surveyor.
12. Amendments to these rules of procedure may be made at any regular or special meeting with the approval of a majority of the Board and approval by the County Surveyor.

Adopted this _____ day of _____, 2020.

Trohn Randolph-Enright
Monroe County Surveyor

PENDING**MONUMENT RECORD**Corner ID: **Polk_A13****Section Corner**

Sections 18 & 19- T07N-R01E, 2nd P.M.
Polk Township, Monroe County, Indiana

Section 13 T07N-R01W	Section 18 T07N-R01E
Section 24 T07N-R01W	Section 19 T07N-R01E

MONUMENT: Describe monument set or found (Include material type, scribing, distance above/below grade, dimensions.)
3" aluminum cap stamped "2004 LS20200079" found 1.0' above grade

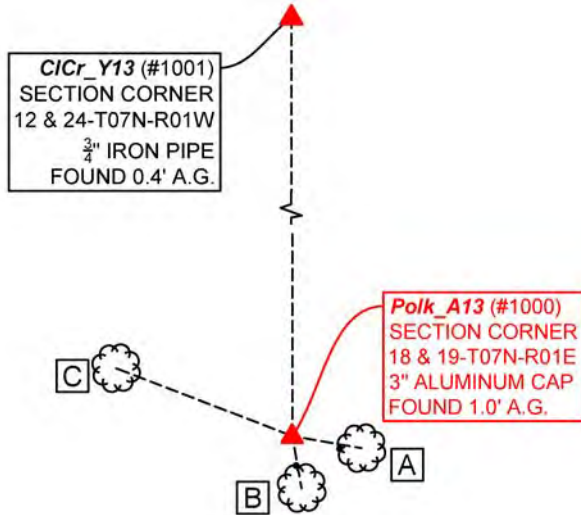
MONUMENT LOCATION SKETCH:**WITNESS MONUMENT TIES**

ID	BEARING	DISTANCE	DESCRIPTION
Witness A	S 80d E	11.3'	Mag nail in a visible scar on the west side of an 11" oak
Witness B	S 10d E	8.5'	Mag nail 0.8' above grade in a bearing tree mark with a visible scar and red paint on the north side of a 15" white oak
Witness C	N 69d W	30.4'	A dead and fallen over tree clearly marked bearing tree. "BT" and a forest service tag still visible.

MONUMENT ACCESSORIES

Other survey grade monuments that were located in the vicinity and their relation to the monument.

(#1001)	N 0d0'2" W	427.89'	Section Corner monument for CICr_Y13. A $\frac{3}{4}$ " iron pipe found 0.4' above grade.
---------	------------	---------	---



OFFICE OF THE MONROE COUNTY SURVEYOR • Trohn Enright-Randolph

119 W 7th Street, Bloomington, IN 47404 • 812-349-2570 • surveyoroffice@co.monroe.in.us

Page 1 of 3

PENDING**MONUMENT RECORD**Corner ID: **Polk_A13****Section Corner**

Sections 18 & 19- T07N-R01E, 2nd P.M.
Polk Township, Monroe County, Indiana

Section 13
T07N-R01WSection 18
T07N-R01ESection 24
T07N-R01WSection 19
T07N-R01E**PHOTO IDENTIFIED:** Photo Date: 03/28/2017

Photo Orientation & Description: Polk A_13 from above



Photo Orientation & Description: Looking southwest at Polk_A13



Photo Orientation & Description: Looking northeast at Polk_A13



Photo Orientation & Description: Looking west at Polk_A13



Photo Orientation & Description: Bearing Tree- Witness C



Photo Orientation & Description: Bearing tree- Witness B

**OFFICE OF THE MONROE COUNTY SURVEYOR • Trohn Enright-Randolph**

119 W 7th Street, Bloomington, IN 47404 • 812-349-2570 • surveyorsoffice@co.monroe.in.us

Page 2 of 3

**MONUMENT RECORD**Corner ID: **Polk_A13****Section Corner**

Sections 18 & 19- T07N-R01E, 2nd P.M.
Polk Township, Monroe County, Indiana

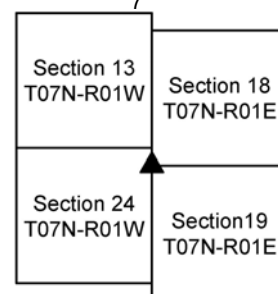
**ORIGINAL OR SUBSEQUENT SURVEY EVIDENCE FOUND:** *Include, search area or areas, search procedure, etc.*

Date of Field work/Search: 03/28/2017 *By:* RSO *Monument Found:* 3" aluminum cap *BTs or Reference Objects Found:* All witnesses found per current MCS tie sheet *Project #:* C1Cr_2018 *Field Book:* 50/16 *Equipment:* Coordinate data was collected with a Javad Triumph LS Network Rover. The basis of bearings is Grid North NAD83(2011), Indiana West Zone, Epoch 2010.0000, Geoid Model G2012BU7, Datum NAD83_NO_TRANS, US Survey Feet, derived from GPS observations utilizing the Indiana Real-Time Network (INCORS). Distances obtained with GPS have not been adjusted to ground. Coordinates are available upon request. *Notes:* *Notes:* Witness C is a fallen down, dead tree and this monument needs new witnesses.

OTHER EVIDENCE: *Describe corner location relative to nearby features and how to reach the corner location – note fences, roads, timber cutting lines, mow lines, clearings, plantings, streams, topo changes, etc.*

The monument is located in a pile of rocks on a small flat area on a generally south facing slope at the head/top of a gully ending in lake Monroe. 1.39' N04E is a galvanized post with a USFS Property Marker sticker and a Monroe County "Protect Nearby Survey Marker" sign attached.

MONUMENT PRESERVATION: *Describe work done to preserve existing monument.***THEORY OF LOCATION:** *Describe the theory of location for acceptance of this monument. Include monument origin and associated uncertainty.*

The 3" aluminum cap stamped "2004 LS20200079" set 1.3' above grade by Bledsoe, Tapp & Riggert INC. in September, 2004 and was previously witnessed by the State of Indiana Hoosier National Forest and Land Corner Record prepared. The 3" aluminum cap stamped "2004 LS20200079" was previously witnessed by the State of Indiana Hoosier National Forest and Land Corner Record prepared by Robert J. Stone in November 30, 2004. The 3" aluminum cap stamped "2004 LS20200079" was previously witnessed and the Monument Record prepared under the direction of the Monroe County Surveyor, Kevin Enright, on June 30, 2008 and accepted by the Monroe County Surveyor Review Board on July 06, 2008. The 2008 Monument Record accepted the 3" aluminum cap stamped "2004 LS20200079" and references a survey by Matthew L. Cooper, Instrument Number 2005011737 (2004) and RSID001383, on file in the Recorder Office cabinet S, envelope 285.

CERTIFICATIONS:**OFFICE OF THE MONROE COUNTY SURVEYOR • Trohn Enright-Randolph**

119 W 7th Street, Bloomington, IN 47404 • 812-349-2570 • surveyoroffice@co.monroe.in.us

Page 3 of 3

MONUMENT RECORD
State of Indiana - County of Monroe

Section: 18**Township: 7 North****Range: 1 East****Corner ID: Polk A-13**

Monument Description & Remarks: 3" diameter Aluminum cap, "2004 LS 20200079", 1ft above ground. Survey Sign 3ft above ground at pt. B

References On File: Matthew L. Cooper survey, Instrument Number 2005011737 (2004), on file in Recorder Office cabinet S, envelope 285

RECOVERY TIE DRAWING
Field Book 30 Page No. 22
Field Book 41 Page No. 08

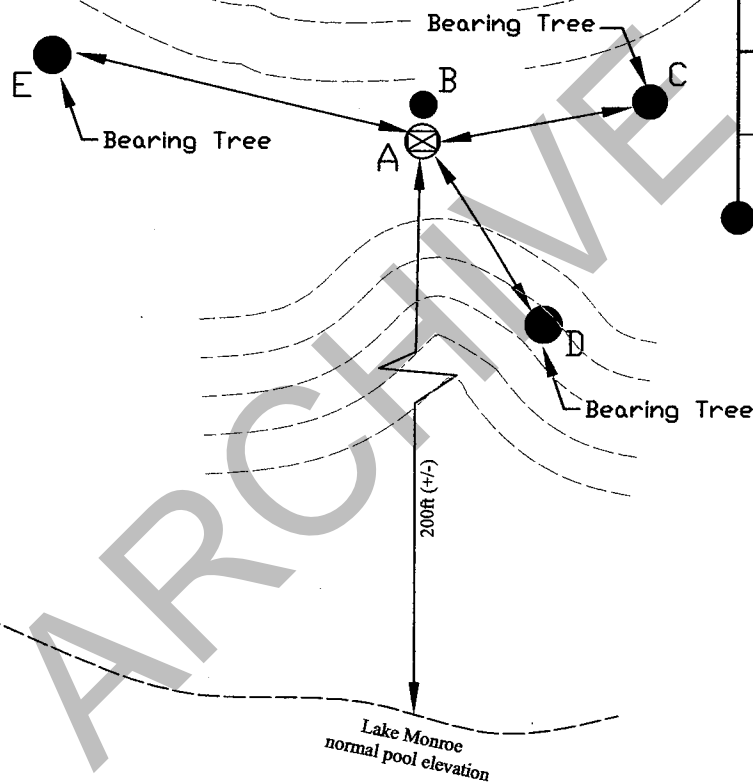

- A - 3" Monument
B - N 04° E 1.39' to Survey Sign on metal fence post
C - S 80° E 11.28' to MAG nail in 11" White Oak
D - S 10° E 8.5' to MAG nail in 15" White Oak
E - N 69° W 30.38' to MAG nail in 11" Red Oak

Not To Scale
Compass Bearing Magnetic North

I, Kevin P. Enright, Monroe County Surveyor, hereby certify that this document was prepared under my direction in accordance with the provisions of section 36-2-12-11 of the Indiana Code; and the above data is given under my hand and seal this 30th day of June, 2008.

Kevin P. Enright

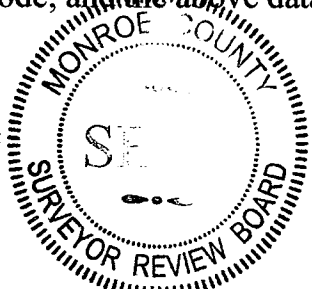
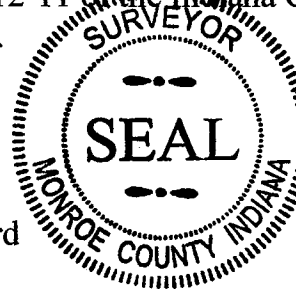

Administered by the Monroe County Surveyor Review Board



Date: 7-6-2008

Index: N-1	Corner: S.C.	LAND CORNER RECORD		State of Indiana Hoosier National Forest	
Twnshp: 7N	Range: 1E	Section: 19	2 nd P.M.	County	Monroe
EXISTING SURVEYS					
Original Government Survey			Original Survey Evidence Found		
Year Surveyed:	1814	By:	Arthur Henrie		
Original Monument:	Wood post				
Species	Diameter	Bearing	Distance	Species	Diameter Bearing Distance
Hickory	6"	S 10°E	2 links		
Hickory	8"	S 85°E	13 links		
Subsequent Corner Restoration			Evidence of Subsequent Corner Restoration Found		
Where Filed or Recorded:	Monroe County Surveyors Office				
Book:	Page:	Date:			
Monument Set:					
Year Searched:	9/17/04	By:	B.Stone		
Monument Found:	2 1/2" diameter aluminum FS monument with a 3 1/4" cap standing 17" above the ground with a rock cairn and stamped as shown:				
Species	Diameter	Bearing	Distance	Species	Diameter Bearing Distance

OTHER EVIDENCE

Describe corner loc. Relative to nearby features & dir. To corner location; note fences, roads, etc.	Sketch of Monument
<p>The monument was set by Bledsoe, Tapp & Riggert INC. in September, 2004</p> <p>The monument is located on a steep southwest slope at the head of a small steep drainage running to the south.</p> <p>A metal survey marker post stands 1.4 feet north.</p> <p>A large rock outcrop is north and uphill approximately 80 feet.</p> <p>The rock cairn around the monument is 2.5 feet in diameter and 14" high.</p>	

PERPETUATION RECORD

Monument: Describe new monument set or work done to perpetuate/preserve the existing monument/position.																	
																	
Corner Diagram			Accessories: Describe new BTs & witness objects established to perpetuate existing evidence.														
			<p>These bearing trees are scribed, blazed, painted and have red paint bands:</p> <table border="0"> <tr> <td>W. Oak</td> <td>W. Oak</td> <td>S. Oak</td> </tr> <tr> <td>10"</td> <td>14"</td> <td>10"</td> </tr> <tr> <td>S 78°E</td> <td>S 08°E</td> <td>N 71°W</td> </tr> <tr> <td>11.9 Ft.</td> <td>9.2 Ft.</td> <td>30.9 Ft.</td> </tr> </table>			W. Oak	W. Oak	S. Oak	10"	14"	10"	S 78°E	S 08°E	N 71°W	11.9 Ft.	9.2 Ft.	30.9 Ft.
W. Oak	W. Oak	S. Oak															
10"	14"	10"															
S 78°E	S 08°E	N 71°W															
11.9 Ft.	9.2 Ft.	30.9 Ft.															
Corner Recordation:			Certificate Prepared:														
Filed and Recorded in County records:			Date:														
Book:			Page:														
Section: 19			Geodetic Coordinates: Lat./N. Long./E.														
Edited By: Robert J. Stone			Date Created: 11/30/04														



Twship: 7N Range: 1E Section: 19 2nd P.M.

County: MONROE CO.

EXISTING SURVEYS

Original Government Survey				Original Survey Evidence Found			
Year Surveyed:	1814	By:	Author Henrie	Date of Search:		By:	
Original Monument:	Post			Monument Found:			
Species	Diameter	Bearing	Distance	Species	Diameter	Bearing	Distance
Hickory	6"	S10°E	2 Lks				
Dogwood	8"	S85°E	13 Lks				
Subsequent Corner Restoration				Evidence of Subsequent Corner Restoration Found			
Where Filed or Recorded:		Recorders Office		Year Searched:		By:	
Book: S. Bk 2	Page: 133	Date: 1871		Monument Found			
Monument Set:		Not Indicated					
Species	Diameter	Bearing	Distance	Species	Diameter	Bearing	Distance

OTHER EVIDENCE

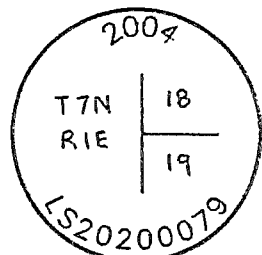
Describe corner loc. relative to nearby features & dir. to corner location; note fences, roads, etc.	Sketch of Monument
The corner is on the southwest facing slope of a peninsula that extends to Monroe Lake at the northwest end of Hardin Ridge. The monuments is on a small ridge between 2 draws, approximately 250' east and 250' north of the lake. There is a large ravine about 100' east of the corner and the top of the ridge is about 200' northeast.	

PERPETUATION RECORD

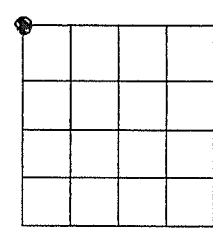
Monument: Describe new monument set or work done to perpetuate/preserve the existing monument/position.													
Northwest corner of Section 19, Township 7 North, Range 1 East; A 2 1/2 inch aluminum monument with a 3 1/4 inch cap was set 1.3' above grade at the record distance noted Original Government Notes from a 5/8 inch iron pipe found at the Northeast corner of Section 25, T7N, R1W (N25), on a line to a metal post found at the South 1/16 corner on the east line of said Section 25. The record distance noted in said Original Government Notes was 427.68' (6.48 Chains). No proportionate measurement was used due to the lack of monuments available caused by the creation of Monroe Reservoir.													
Corner Diagram 	Accessories: Describe new BTs & witness objects established to perpetuate existing evidence. 8" Pin Oak N75°W 30.9' 9" White Oak S85°E 11.9' 13" White Oak S10°E 9.2'												
<table border="1"> <tr> <td>Corner Recordation:</td> <td></td> <td>Certificate Prepared:</td> <td></td> </tr> <tr> <td>Filed and Recorded in County records:</td> <td></td> <td>Date:</td> <td></td> </tr> <tr> <td>Book:</td> <td></td> <td>Page:</td> <td></td> </tr> </table>		Corner Recordation:		Certificate Prepared:		Filed and Recorded in County records:		Date:		Book:		Page:	
Corner Recordation:		Certificate Prepared:											
Filed and Recorded in County records:		Date:											
Book:		Page:											
Section: 19	<table border="1"> <tr> <td>Geodetic Coordinates:</td> <td>Lat./N.</td> <td></td> <td>Long./E.</td> <td></td> </tr> <tr> <td>Edited By:</td> <td>BTR</td> <td>Date Created:</td> <td colspan="2">10/2004</td> </tr> </table>	Geodetic Coordinates:	Lat./N.		Long./E.		Edited By:	BTR	Date Created:	10/2004			
Geodetic Coordinates:	Lat./N.		Long./E.										
Edited By:	BTR	Date Created:	10/2004										

PENDING**MONUMENT RECORD**Corner ID: **CICr_C09****Quarter Corner**

Sections 07 & 18 T07N-R01W, 2nd P.M.
Clear Creek Township, Monroe County, Indiana

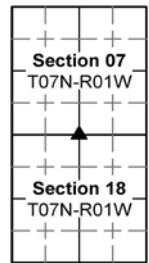

MONUMENT: Describe monument set or found (Include material type, scribing, distance above/below grade, dimensions.)
1/2" rebar found 3" above grade

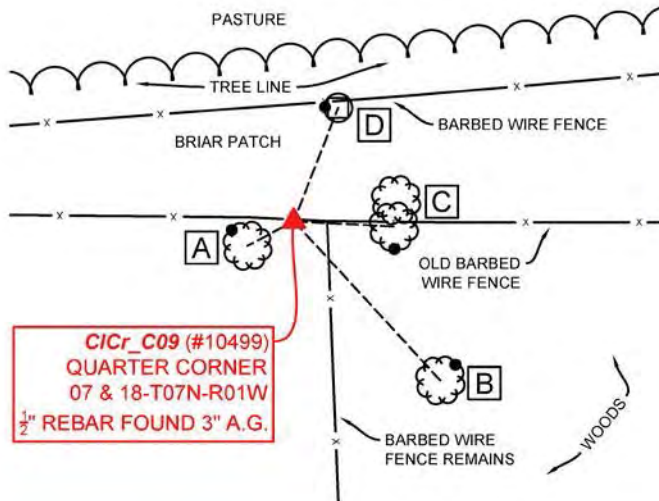
MONUMENT LOCATION SKETCH:**WITNESS MONUMENT TIES**

All ties to new Bearing Trees (BTs) are a mag nail set in a 1-1/2" plastic washer stamped "SURVEY MARKER - DO NOT REMOVE" and hack mark at the root crown (less than 12" above ground) perpendicular to the center of the tree, unless otherwise noted. BT diameters are noted as dbh and are measured approximately 4.5' above ground. Bearings are measured from the monument to the center of the BT, distances are measured from the monument to the mag nail.

ID	BEARING	DISTANCE	DESCRIPTION
Witness A	S 62d W	11.1'	Mag nail and washer set in hack 0.8' above grade in the northwest root of a 15" maple
Witness B	S 43d E	45.8'	Mag nail and washer set in hack 0.8' above grade in the northeast root of a 21" maple
Witness C	S 87d E	21.2'	Mag nail and washer set in hack 0.5' above grade in the south root of a double hackberry in 11" stalk, other stalk is 7"
Witness D	N 21d E	25.8'	Mag nail and washer set 0.5' above grade in the west side of a 0.6' x 0.6' RR tie fence post

**OFFICE OF THE MONROE COUNTY SURVEYOR • Trohn Enright-Randolph**

119 W 7th Street, Bloomington, IN 47404 • 812-349-2570 • surveyoroffice@co.monroe.in.us

Page 1 of 3



PENDING

MONUMENT RECORD

Corner ID: **CICr_C09**

Quarter Corner

Sections 07 & 18 T07N-R01W, 2nd P.M.
Clear Creek Township, Monroe County, Indiana

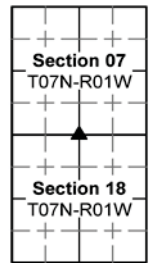

PHOTO IDENTIFIED: Photo Date: 5/1/2018



Photo Orientation & Description: CICr_C09 from above



Photo Orientation & Description: Looking north at CICr_C09



Photo Orientation & Description: Looking east at CICr_C09



Photo Orientation & Description: Looking south at CICr_C09

ORIGINAL OR SUBSEQUENT SURVEY EVIDENCE FOUND: Include, search area or areas, search procedure, etc.

Date of Field work/Search: 5/1/2018 By: RSO & CAR Monument Found: 1/2" rebar BTs or Reference Objects Found: None Project #: CICr_2018 Field Book: 52/4 Equipment: Coordinate data was collected with a Javad Triumph LS Network Rover. The basis of bearings is Grid North NAD83(2011), Indiana West Zone, Epoch 2010.0000, Geoid Model G2012BU7, Datum NAD83_NO_TRANS, US Survey Feet, derived from GPS observations utilizing the Indiana Real-Time Network (INCORS). Distances obtained with GPS have not been adjusted to ground. Coordinates are available upon request. Notes: A 3" round wooden fence post was found with fence remains to the south and poor condition barbed wire fence to the east and west

OTHER EVIDENCE: Describe corner location relative to nearby features and how to reach the corner location – note fences, roads, timber cutting lines, mow lines, clearings, plantings, streams, topo changes, etc.

The monument is in line with east/west barbed wire fence in poor condition. There is a pasture directly north of the monument and also a pasture to the west. A t-post was set 0.3' south of the monument.

MONUMENT PRESERVATION: Describe work done to preserve existing monument.

T-post set 0.3' south of rebar with a Monroe County "Protect Nearby Survey Marker" sign attached 2.4' above grade facing north. Took new ties and tied with orange flagging.



OFFICE OF THE MONROE COUNTY SURVEYOR • Trohn Enright-Randolph

119 W 7th Street, Bloomington, IN 47404 • 812-349-2570 • surveyoroffice@co.monroe.in.us

Page 2 of 3



MONUMENT RECORD

Corner ID: **CICr_C09**

Quarter Corner

Sections 07 & 18 T07N-R01W, 2nd P.M.
Clear Creek Township, Monroe County, Indiana

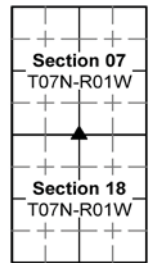

THEORY OF LOCATION: *Describe the theory of location for acceptance of this monument. Include monument origin and associated uncertainty.*
The 1/2" rebar was previously witnessed and the Monument Record prepared under the direction of the Monroe County Surveyor, Steven V. Farkas, on January 25, 1985. The 1985 Monument Record accepted the 1/2" rebar found 4" above grade.

CERTIFICATIONS:

DRAFT



OFFICE OF THE MONROE COUNTY SURVEYOR • Trohn Enright-Randolph

119 W 7th Street, Bloomington, IN 47404 • 812-349-2570 • surveyorsoffice@co.monroe.in.us

Page 3 of 3

MONUMENT RECORD

STATE OF INDIANA - COUNTY OF MONROE

SECTION 18, TOWNSHIP 7 NORTH, RANGE 1 WEST

MONUMENT DESCRIPTION & REMARKS

FND. 1/2" REBAR 4" OUT OF GROUND, REBAR IS SOLID IN GROUND &
IN A FENCE ROW.

RECOVERY TIE DRAWING

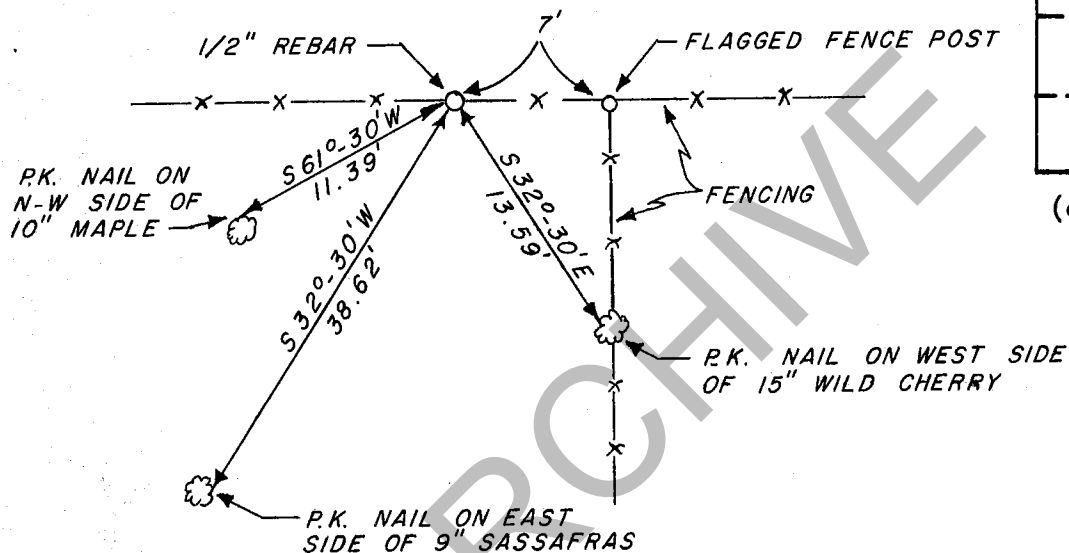

(●) AT CORNER



NOT TO SCALE

STATE OF INDIANA

COUNTY OF MONROE

I, EDMUND O. FARKAS HEREBY CERTIFY THAT THIS DOCUMENT WAS PREPARED UNDER MY DIRECTION IN ACCORDANCE WITH THE PROVISIONS OF SECTION 17-3-64-4 - 17-3-64-8 OF THE INDIANA CODE, BEING ACTS OF 1965, CHAPTER 319; AND THE ABOVE DATA IS GIVEN UNDER MY HAND AND SEAL THIS 25TH DAY OF JANUARY, 1985 A.D.

SPACE
RESERVED
FOR
RECORDING
OFFICER.

INDIANA REGISTERED LAND SURVEYOR NO. _____

OR _____

UNITED STATES GOVERNMENT AGENCY

TOWNSHIP:
CLEAR CREEK

CORNER I.D.

TITLE

PENDING**MONUMENT RECORD**Corner ID: **CICr_G01****North 1/4 Corner**

Section 05- T07N-R01W, 2nd P.M.

Clear Creek Township, Monroe County, Indiana

Section 32
T08N-R01WSection 05
T07N-R01W

MONUMENT: Describe monument set or found (Include material type, scribing, distance above/below grade, dimensions.)
 1/2" iron pipe found with broken yellow plastic cap stamped "PRALL LS1023"

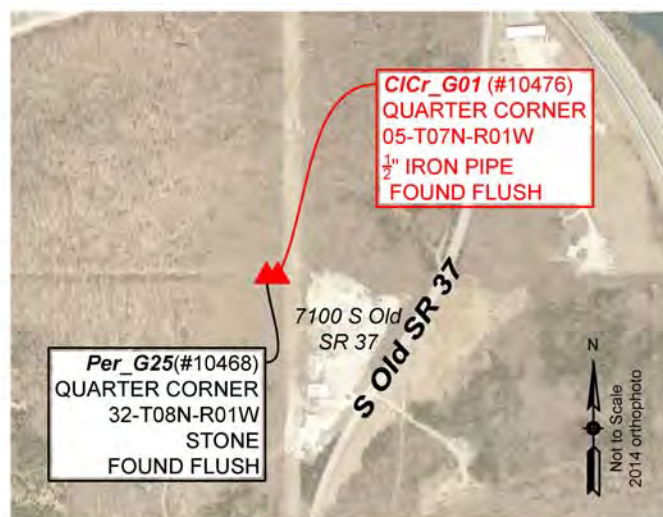
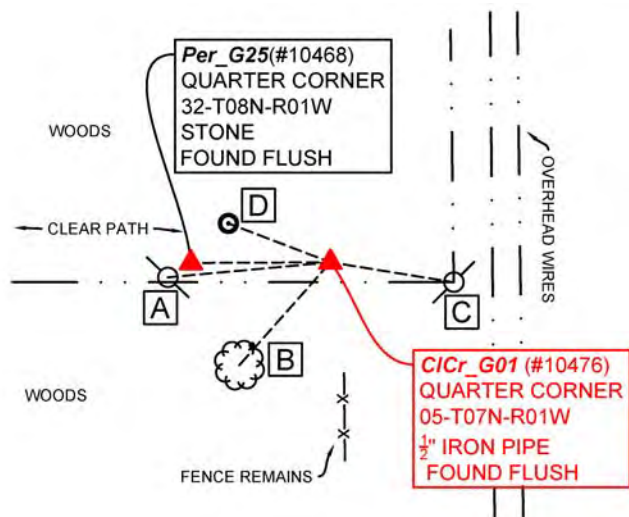
MONUMENT LOCATION SKETCH:**WITNESS MONUMENT TIES**

All ties to new Bearing Trees (BTs) are a mag nail set in a 1-1/2" plastic washer stamped "SURVEY MARKER - DO NOT REMOVE" and hack mark at the root crown (less than 12" above ground) perpendicular to the center of the tree, unless otherwise noted. BT diameters are noted as dbh and are measured approximately 4.5' above ground. Bearings are measured from the monument to the center of the BT, distances are measured from the monument to the mag nail.

ID	BEARING	DISTANCE	DESCRIPTION
Witness A	S 85d W	68.0'	Mag nail and flagging found 1.2' above grade in the east side of a 9" power pole "175--034"
Witness B	S 42d W	57.2'	Mag nail and washer et in hack 0.5' above grade in the northeast side of a 13" white oak
Witness C	S 81d E	52.0'	Mag nail and flagging found 1.2' above grade in the west side of a Cinergy utility pole "115-033"
Witness D	N 69d W	45.4'	8" x 8" cut limestone found flush. Broken, no disk, with a brass plug on top.
(#10468)	S 89d44'22" W	58.03	Stone found flush at Per_G25, south 1/4 corner of section 32 in Perry township.

**OFFICE OF THE MONROE COUNTY SURVEYOR • Trohn Enright-Randolph**

119 W 7th Street, Bloomington, IN 47404 • 812-349-2570 • surveyorsoffice@co.monroe.in.us

Page 1 of 3

PENDING

MONUMENT RECORD

Corner ID: **CICr_G01**

North 1/4 Corner

Section 05- T07N-R01W, 2nd P.M.

Clear Creek Township, Monroe County, Indiana

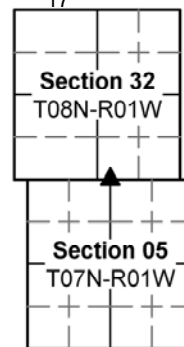

PHOTO IDENTIFIED: Photo Date: 4/30/2018



Photo Orientation & Description: CICr_G01 from above



Photo Orientation & Description: Looking north at CICr_G01



Photo Orientation & Description: Looking south at CICr_G01



Photo Orientation & Description: Looking west at CICr_G01

ORIGINAL OR SUBSEQUENT SURVEY EVIDENCE FOUND: Include, search area or areas, search procedure, etc.

Date of Field work/Search: 4/30/2018 By: RSO & CAR Monument Found: 1/2" iron pipe BTs or Reference Objects Found: Witnesses B-D found per current MCS tie sheet Project #: CICr_2018 Field Book: 52/3 Equipment: Coordinate data was collected with a Javad Triumph LS Network Rover. The basis of bearings is Grid North NAD83(2011), Indiana West Zone, Epoch 2010.0000, Geoid Model G2012BU7, Datum NAD83_NO_TRANS, US Survey Feet, derived from GPS observations utilizing the Indiana Real-Time Network (INCORS). Distances obtained with GPS have not been adjusted to ground. Coordinates are available upon request. Notes:

OTHER EVIDENCE: Describe corner location relative to nearby features and how to reach the corner location – note fences, roads, timber cutting lines, mow lines, clearings, plantings, streams, topo changes, etc.

The monument(s) are located northwest of the quarry at 7100 S Old SR 37. It is in the clear pathway where the powerlines run north, south, and west.

MONUMENT PRESERVATION: Describe work done to preserve existing monument.

Took new ties. Spray painted orange. A t-post was set 0.25' north of the monument 2.8' above grade facing south



OFFICE OF THE MONROE COUNTY SURVEYOR • Trohn Enright-Randolph

119 W 7th Street, Bloomington, IN 47404 • 812-349-2570 • surveyorsoffice@co.monroe.in.us

Page 2 of 3

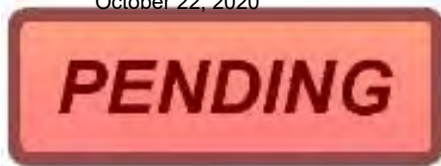
**MONUMENT RECORD**Corner ID: **CICr_G01****North 1/4 Corner**

Section 05- T07N-R01W, 2nd P.M.

Clear Creek Township, Monroe County, Indiana

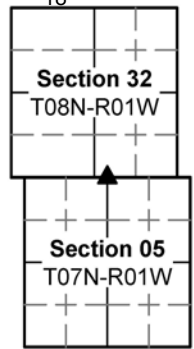

THEORY OF LOCATION: *Describe the theory of location for acceptance of this monument. Include monument origin and associated uncertainty.*
 The 1/2" iron pipe with yellow plastic cap was previously witnessed by the State Highway Survey Location Team and Recovery Tie prepared on December 07, 1987. The 1987 Recovery Tie accepted the 1/2" iron pipe with yellow plastic cap. The 1/2" iron pipe with yellow plastic cap was previously witnessed and Recovery Tie Drawing prepared under the direction of the Monroe County Surveyor, Steven V. Farkas, on December, 1987. The 1987 Recovery Tie Drawing accepted the 1/2" iron pipe with yellow plastic cap.

CERTIFICATIONS:

DRAFT

**OFFICE OF THE MONROE COUNTY SURVEYOR • Trohn Enright-Randolph**119 W 7th Street, Bloomington, IN 47404 • 812-349-2570 • surveyoroffice@co.monroe.in.us

Page 3 of 3

SECTION 5, TOWNSHIP 7 N, RANGE 1 W

MONUMENT DESCRIPTION & REMARKS

FOUND 1 1/2" IRON PIPE WITH YELLOW PLASTIC PLUG

RECOVERY TIE DRAWING

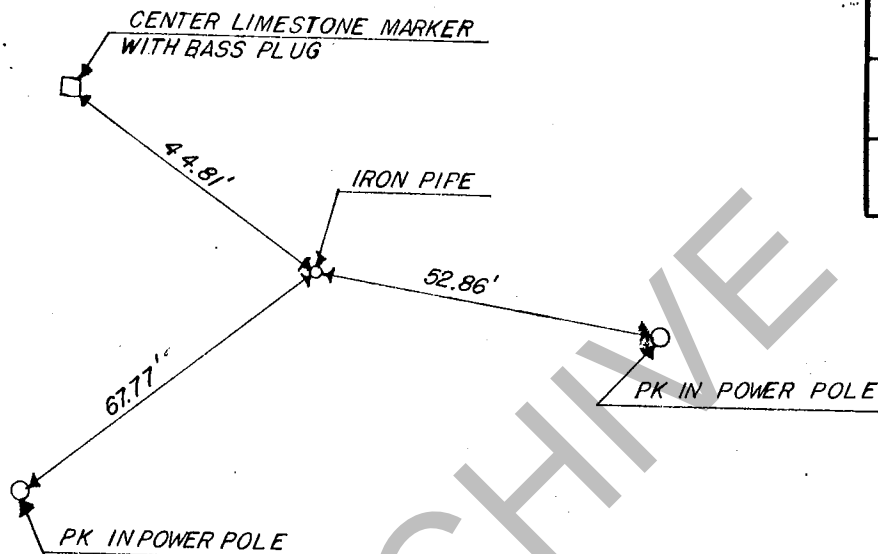

(●) AT CORNER



NOT TO SCALE

STATE OF INDIANA

COUNTY OF MONROE

I, EDMUND O. FARKAS HEREBY CERTIFY THAT THIS DOCUMENT WAS PREPARED UNDER MY DIRECTION IN ACCORDANCE WITH THE PROVISIONS OF SECTION 17-3-64-4 - 17-3-64-8 OF THE INDIANA CODE, BEING ACTS OF 1965, CHAPTER 319; AND THE ABOVE DATA IS GIVEN UNDER MY HAND AND SEAL THIS DAY OF DECEMBER, 19 87 A.D.

SPACE
RESERVED
FOR
RECORDING
OFFICER.

INDIANA REGISTERED LAND SURVEYOR NO.

OR

UNITED STATES GOVERNMENT AGENCY

TOWNSHIP:
CLEAR CREEK

CORNER I.D.

G-1

TITLE

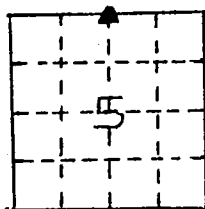
CORNER ID # G-1SEC. 5 T-7-N R-1-WCLEAR CREEK TWP.MONROE CO.

1/2" I. PIPE w/
Type Monument YELLOW PLAS. PLUG (END)
Depth FLUSH w/ GRD.
By S.P. #3 & R.I. WILLIAMS
Date DEC. 7, 1987

State Form 40180

CENTER
LIMESTONE
MKR. w/ BRASS
PLUG

44.81'

67.77'

52.86'

P.K.N. IN
P.W.P.

P.K.N. IN
P.W.P.

Recovery Tie Submitted by: State Highway Survey Location Team

PENDING**MONUMENT RECORD**Corner ID: **CICr_G11****Center Quarter Corner**

Section 17- T07N-R01W, 2nd P.M.

Clear Creek Township, Monroe County, Indiana

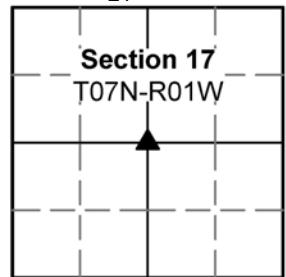
**MONUMENT:** Describe monument set or found (Include material type, scribing, distance above/below grade, dimensions.)

Railroad spike found 0.2' below grade per current Monroe County Surveyor tie sheet in the center line of W Cedar Bluff Road.

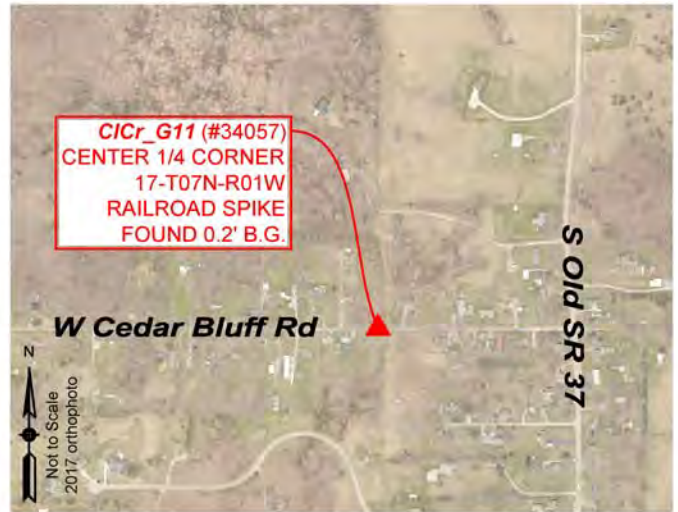
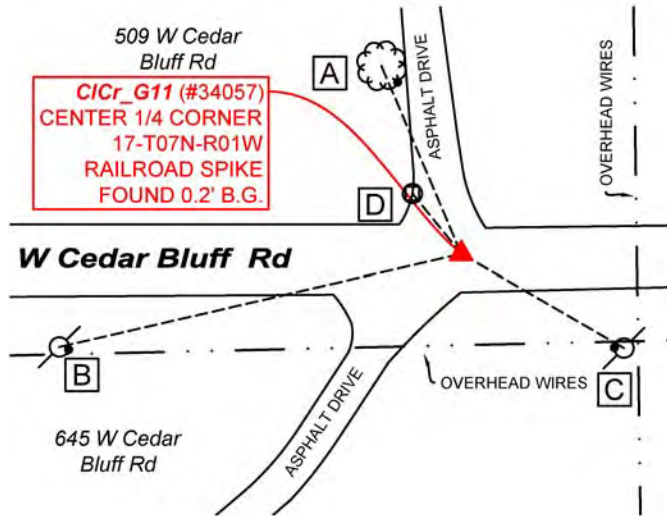
MONUMENT LOCATION SKETCH:**WITNESS MONUMENT TIES**

ID	BEARING	DISTANCE	DESCRIPTION
Witness A	N 23d W	53.2'	Mag nail and shiner found 1.9' above grade on the southeast side of a 32" oak tree
Witness B	S 77d W	107.4'	Mag nail and shiner found 0.8' above grade on the east side of an 8" utility pole #762-854 PSI
Witness C	S 60d E	48.9'	Mag nail and shiner found 1.1' above grade on the west side of a 12" utility pole
Witness D	N 39d W	20.2'	0.3' x 0.3' wooden post with Monroe County "Protect Nearby Survey Marker" sign attached to the south side 2.4' above grade

**OFFICE OF THE MONROE COUNTY SURVEYOR • Trohn Enright-Randolph**

119 W 7th Street, Bloomington, IN 47404 • 812-349-2570 • surveyoroffice@co.monroe.in.us

Page 1 of 3

PENDING**MONUMENT RECORD**Corner ID: **CICr_G11****Center Quarter Corner**

Section 17- T07N-R01W, 2nd P.M.

Clear Creek Township, Monroe County, Indiana

**PHOTO IDENTIFIED:** Photo Date: 7/10/2017

Photo Orientation & Description: CICr_G11 from above



Photo Orientation & Description: Looking north at CICr_G11

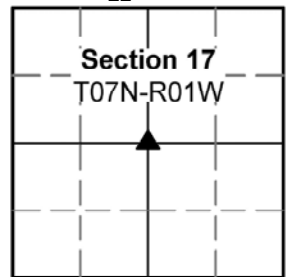

Photo Orientation & Description: Looking west at CICr_G11



Photo Orientation & Description: Looking south at CICr_G11

ORIGINAL OR SUBSEQUENT SURVEY EVIDENCE FOUND: Include, search area or areas, search procedure, etc.

Date of Field work/Search: 5/22/2017, 7/10/2017, 2/20/2018 By: RSO Monument Found: Railroad spike BTs or Reference Objects Found: All ties per current Monroe Co Surveyor tie sheet Project #: CICr_2018 Field Book: 50/41 Equipment: Coordinate data was collected with a Javad Triumph LS Network Rover. The basis of bearings is Grid North NAD83(2011), Indiana West Zone, Epoch 2010.0000, Geoid Model G2012BU7, Datum NAD83_NO_TRANS, US Survey Feet, derived from GPS observations utilizing the Indiana Real-Time Network (INCORS). Distances obtained with GPS have not been adjusted to ground. Coordinates are available upon request. Notes: In 2018, the monument was dug up and new bearings were collected. The hole was then patched with an asphalt patch.

OTHER EVIDENCE: Describe corner location relative to nearby features and how to reach the corner location – note fences, roads, timber cutting lines, mow lines, clearings, plantings, streams, topo changes, etc.

The monument is in the centerline of W Cedar Bluff Road.

**OFFICE OF THE MONROE COUNTY SURVEYOR • Trohn Enright-Randolph**

119 W 7th Street, Bloomington, IN 47404 • 812-349-2570 • surveyorsoffice@co.monroe.in.us

Page 2 of 3

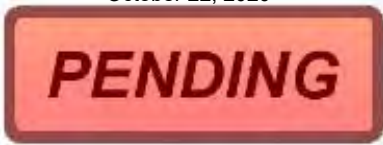
**MONUMENT RECORD**Corner ID: **CICr_G11****Center Quarter Corner**

Section 17- T07N-R01W, 2nd P.M.

Clear Creek Township, Monroe County, Indiana

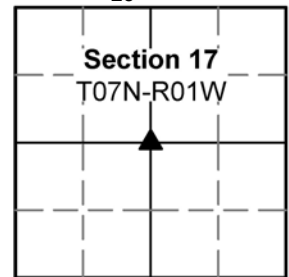
**MONUMENT PRESERVATION:** *Describe work done to preserve existing monument.*

Monroe County "Protect Nearby Survey Marker" sign was attached to witness D on the west side of the asphalt drive at 509 W Cedar Bluff Road. Bearings and distances to old ties were checked.

THEORY OF LOCATION: *Describe the theory of location for acceptance of this monument. Include monument origin and associated uncertainty.*

The Railroad spike was witnessed and Monument Record prepared under the direction of the Monroe County Surveyor, Steven V. Farkas, on March 07, 2002. The 2002 Monument Record accepted the Railroad spike.

CERTIFICATIONS:

DRAFT

**OFFICE OF THE MONROE COUNTY SURVEYOR • Trohn Enright-Randolph**119 W 7th Street, Bloomington, IN 47404 • 812-349-2570 • surveyoroffice@co.monroe.in.us

Page 3 of 3

MONUMENT RECORD

STATE OF INDIANA ~ COUNTY OF MONROE

SECTION 17, TOWNSHIP 7 NORTH, RANGE 1 WEST

MONUMENT DESCRIPTION & REMARKS: SPIKE IN CENTERLINE OF CEDAR BLUFF RD., 2" BELOW GRADE, MARKING THE CENTER OF SECTION 17.

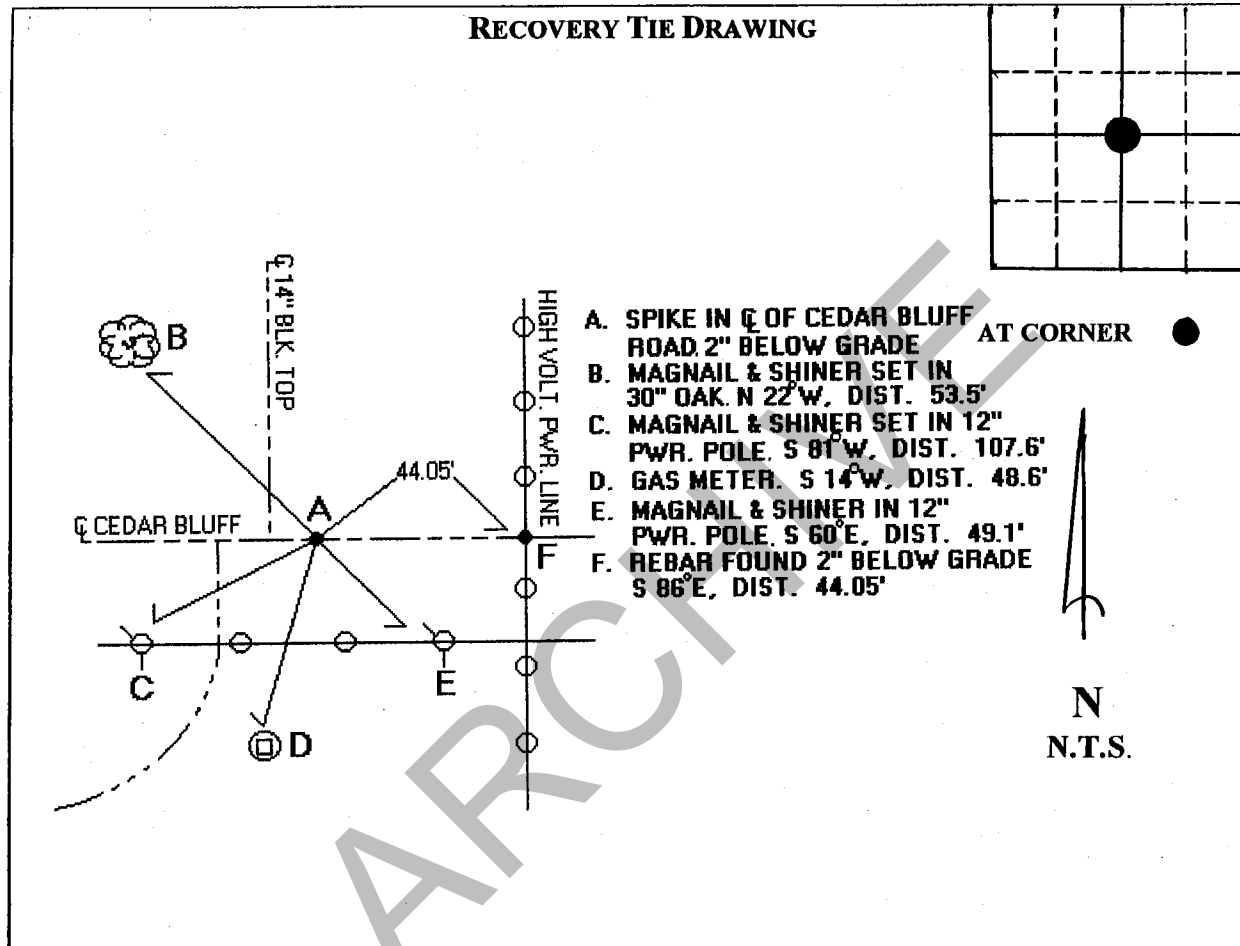

STATE OF INDIANA
 COUNTY OF MONROE

I, STEVEN V. FARKAS, HEREBY CERTIFY THAT THIS DOCUMENT WAS PREPARED UNDER MY DIRECTION IN ACCORDANCE WITH THE PROVISIONS OF SECTION 17-3-64-4 THROUGH 17-3-64-8 OF THE INDIANA CODE, BEING ACTS OF 1965, CHAPTER 319; AND THE ABOVE DATA IS GIVEN UNDER MY HAND AND SEAL
 THIS 7th DAY OF MARCH, 2002 A.D.

INDIANA REGISTERED LAND SURVEYOR NO. _____ OR

UNITED STATES GOVERNMENT AGENCY

TITLE

FIELD BOOK: 02-01PAGE: 6DRAFT #: 76

PENDING**MONUMENT RECORD**Corner ID: **CICr_Q05****Section Corner**

Sections 2, 3, 10, & 11- T07N-R01W, 2nd P.M.
Clear Creek Township, Monroe County, Indiana

Section 03 T07N-R01W	Section 02 T07N-R01W
Section 10 T07N-R01W	Section 11 T07N-R01W

MONUMENT: Describe monument set or found (Include material type, scribing, distance above/below grade, dimensions.)
4" x 4" limestone with cut 'X' found 0.8' above grade in rock cairn per current MCS tie sheet

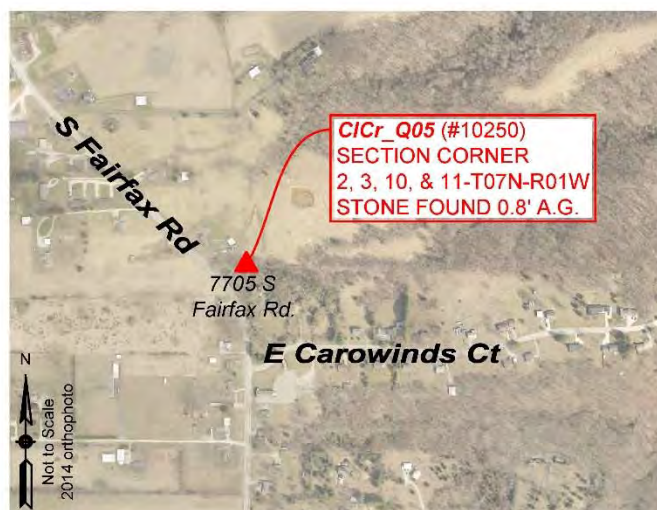
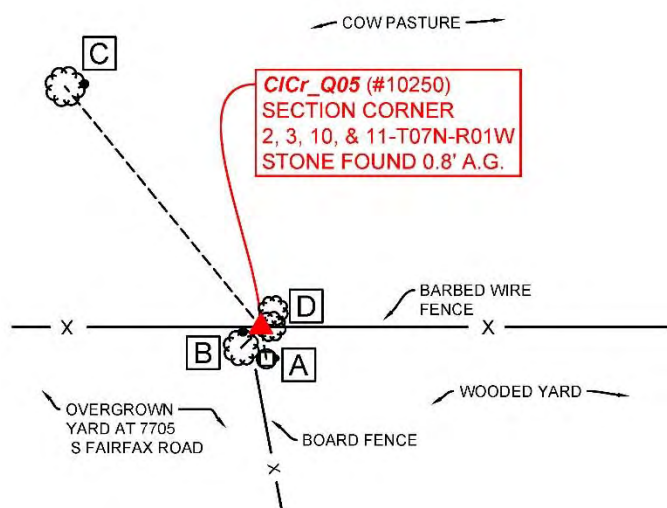
MONUMENT LOCATION SKETCH:**WITNESS MONUMENT TIES**

All ties to new Bearing Trees (BTs) are a mag nail set in a 2" metal shiner and hack mark at the root crown (less than 12" above ground) perpendicular to the center of the tree, unless otherwise noted. BT diameters are noted as dbh and are measured approximately 4.5' above ground. Bearings are measured from the monument to the center of the BT, distances are measured from the monument to the mag nail.

ID	BEARING	DISTANCE	DESCRIPTION
Witness A	S 10d E	5.1'	Mag nail and shiner set 0.5' above grade on the east side of a 5.5" x 3.5" treated post
Witness B	S 44d W	4.5'	Mag nail and shiner set in hack 0.8' above grade on the north side of a 25" silver maple tree with a Monroe County "Protect Nearby Survey Marker" sign found 3.6' above grade
Witness C	N 39d W	48.7'	Mag nail and shiner set in hack 0.5' above grade on the east side of a 20" black locust
Witness D	N 87d E	1.6'	Monroe County "Protect Nearby Survey Marker" sign set 4.2' above grade on the west side of a bifurcated 23" silver maple. DBH measured around both trunks.

**OFFICE OF THE MONROE COUNTY SURVEYOR • Trohn Enright-Randolph**

119 W 7th Street, Bloomington, IN 47404 • 812-349-2570 • surveyoroffice@co.monroe.in.us

Page 1 of 3

PENDING**MONUMENT RECORD**Corner ID: **CICr_Q05****Section Corner**

Sections 2, 3, 10, & 11- T07N-R01W, 2nd P.M.
Clear Creek Township, Monroe County, Indiana

Section 03 T07N-R01W	Section 02 T07N-R01W
Section 10 T07N-R01W	Section 11 T07N-R01W

PHOTO IDENTIFIED: Photo Date: 3/28/2018

Photo Orientation & Description: CICr_Q05 from above



Photo Orientation & Description: Looking west at CICr_Q05



Photo Orientation & Description: Looking south at CICr_Q05



Photo Orientation & Description: Looking east at CICr_Q05

ORIGINAL OR SUBSEQUENT SURVEY EVIDENCE FOUND: Include, search area or areas, search procedure, etc.

Date of Field work/Search: 3/28/2018 By: RSO & ERS Monument Found: Stone BTs or Reference Objects Found: Monroe County "Protect Nearby Survey Marker" sign found per current MCS tie sheet Project #: CICr_2018 Field Book: 51/58 Equipment: Coordinate data was collected with a Javad Triumph LS Network Rover. The basis of bearings is Grid North NAD83(2011), Indiana West Zone, Epoch 2010.0000, Geoid Model G2012BU7, Datum NAD83_NO_TRANS, US Survey Feet, derived from GPS observations utilizing the Indiana Real-Time Network (INCORS). Distances obtained with GPS have not been adjusted to ground. Coordinates are available upon request. Notes: Old ties were not remeasured

OTHER EVIDENCE: Describe corner location relative to nearby features and how to reach the corner location – note fences, roads, timber cutting lines, mow lines, clearings, plantings, streams, topo changes, etc.

MONUMENT PRESERVATION: Describe work done to preserve existing monument.
Took new ties. Spray painted stone orange.

THEORY OF LOCATION: Describe the theory of location for acceptance of this monument. Include monument origin and associated uncertainty. The 4" x 4" limestone with cut 'X' found 0.8' above grade was previously witnessed and the Monument Record prepared under the direction of the Monroe County Surveyor, Kevin Enright, on February 25, 2000 and accepted by the Monroe County Surveyor Review Board on May 25, 2000. The 2000 Monument Record accepted the 4" x 4" limestone with cut 'X' and references a survey, Schell Minor Subdivision Site Plan (2000), on file in the Recorder Office, Instrument Number 200000643 and RSID000984.

**OFFICE OF THE MONROE COUNTY SURVEYOR • Trohn Enright-Randolph**

119 W 7th Street, Bloomington, IN 47404 • 812-349-2570 • surveyoroffice@co.monroe.in.us

Page 2 of 3

**MONUMENT RECORD**Corner ID: **CICr_Q05****Section Corner**

Sections 2, 3, 10, & 11- T07N-R01W, 2nd P.M.
 Clear Creek Township, Monroe County, Indiana

Section 03 T07N-R01W	Section 02 T07N-R01W
Section 10 T07N-R01W	Section 11 T07N-R01W

CERTIFICATIONS:

DRAFT

**OFFICE OF THE MONROE COUNTY SURVEYOR • Trohn Enright-Randolph**119 W 7th Street, Bloomington, IN 47404 • 812-349-2570 • surveyoroffice@co.monroe.in.us

Page 3 of 3

MONUMENT RECORD **State of Indiana - County of Monroe**

Section: 11

Township: 7 North

Range: 1 West

Corner ID: Cl Cr Q-05

Monument Description & Remarks: Found 4" x 4" Limestone Monument set by former County Surveyor, Mike Friley, at NW corner of section. Property owner John Schell reported that a rebar and cap had previously been set by Lee Utt, R.L.S. approximately 14' west of the stone, but had been removed by a neighbor.

References On File: Schell Minor Subdivision Site Plan prepared by Phil Tapp, R.L.S., dated 1-31-00; Friley's field drawing, dated 1-11-94.

RECOVERY TIE DRAWING

Field Book 00-01 Page No. 13

USGS Allens Creek Quad

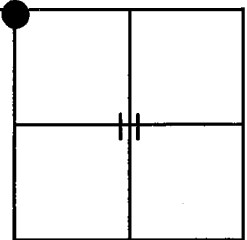
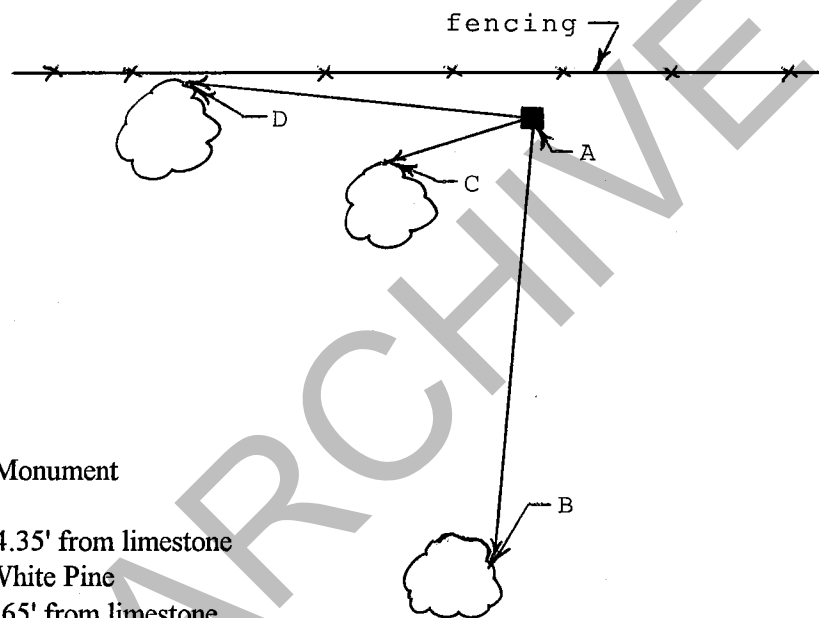

• At Corner

A - 4" x 4" Limestone Monument

B - South 06° West, 54.35' from limestone
MAG nail in 14" White PineC - South 74° West, 4.65' from limestone
MAG nail in 13" Silver Maple
Survey marker sign set 5' upD - North 83° West, 25.01' from limestone
MAG nail in 22" Black Locust

Not To Scale

Compass Bearing Magnetic North

I, Kevin P. Enright, Monroe County Surveyor, hereby certify that this document was prepared under my direction in accordance with the provisions of Section 36-2-12-1 of the Indiana Code; and the above data is given under my hand and seal this 25th day of February, 2000.



Administered by the Monroe County Surveyor Review Board

Date: 5-24-00

PENDING**MONUMENT RECORD**Corner ID: **CICr_Q09****Section Corner**

Sections 10, 11, 14, & 15- T07N-R01W, 2nd P.M.
Clear Creek Township, Monroe County, Indiana

Section 10 T07N-R01W	Section 11 T07N-R01W
Section 15 T07N-R01W	Section 14 T07N-R01W

MONUMENT: Describe monument set or found (Include material type, scribing, distance above/below grade, dimensions.)
5/8" rebar with a yellow Potter cap stamped "K.B. POTTER RLS S-0487" found 0.1' below grade

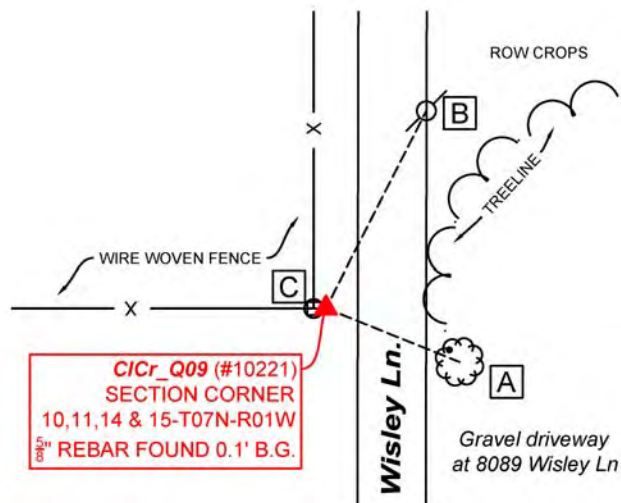
MONUMENT LOCATION SKETCH:**WITNESS MONUMENT TIES**

All ties to new Bearing Trees (BTs) are a mag nail set in a 2" metal shiner and hack mark at the root crown (less than 12" above ground) perpendicular to the center of the tree, unless otherwise noted. BT diameters are noted as dbh and are measured approximately 4.5' above ground. Bearings are measured from the monument to the center of the BT, distances are measured from the monument to the mag nail.

ID	BEARING	DISTANCE	DESCRIPTION
Witness A	S 68d E	23.0'	Mag nail and shiner set in hack 0.3' above grade on the northwest side of a 15" walnut
Witness B	N 27d E	35.3'	Mag nail and pink flagging found 0.6' above grade in the east side of a 10" cut off utility pole
Witness C	S 89d W	2.0'	Mag nail and shiner set 0.5' above grade on the south side of a 0.6' x 0.7' railroad tie post with a Monroe County "Protect Nearby Survey Marker" sign attached 4.8' above grade facing east

**OFFICE OF THE MONROE COUNTY SURVEYOR • Trohn Enright-Randolph**

119 W 7th Street, Bloomington, IN 47404 • 812-349-2570 • surveyoroffice@co.monroe.in.us

Page 1 of 3

PENDING**MONUMENT RECORD**Corner ID: **CICr_Q09****Section Corner**

Sections 10, 11, 14, & 15- T07N-R01W, 2nd P.M.
Clear Creek Township, Monroe County, Indiana

Section 10 T07N-R01W	Section 11 T07N-R01W
Section 15 T07N-R01W	Section 14 T07N-R01W

PHOTO IDENTIFIED: Photo Date: 3/26/2018

Photo Orientation & Description: CICr_Q09 from above



Photo Orientation & Description: Looking west at CICr_Q09



Photo Orientation & Description: Looking north at CICr_Q09



Photo Orientation & Description: Looking east at CICr_Q09

ORIGINAL OR SUBSEQUENT SURVEY EVIDENCE FOUND: Include, search area or areas, search procedure, etc.

Date of Field work/Search: 3/26/2018 By: RSO & CAR Monument Found: 5/8" rebar BTs or Reference Objects Found: Witness B and the Monroe County "Protect Nearby Survey Marker" sign were found per Deckard 2004 tie sheet Project #: CICr_2018 Field Book: 51/55 Equipment: Coordinate data was collected with a Javad Triumph LS Network Rover. The basis of bearings is Grid North NAD83(2011), Indiana West Zone, Epoch 2010.0000, Geoid Model G2012BU7, Datum NAD83_NO_TRANS, US Survey Feet, derived from GPS observations utilizing the Indiana Real-Time Network (INCORS). Distances obtained with GPS have not been adjusted to ground. Coordinates are available upon request. Notes:

OTHER EVIDENCE: Describe corner location relative to nearby features and how to reach the corner location – note fences, roads, timber cutting lines, mow lines, clearings, plantings, streams, topo changes, etc.

The monument is east of the fence corner post referenced as Witness C and west of Wisley Lane. There is a big engraved stone block next to the post as well.

MONUMENT PRESERVATION: Describe work done to preserve existing monument.

Took new ties.

**OFFICE OF THE MONROE COUNTY SURVEYOR • Trohn Enright-Randolph**

119 W 7th Street, Bloomington, IN 47404 • 812-349-2570 • surveyoroffice@co.monroe.in.us

Page 2 of 3

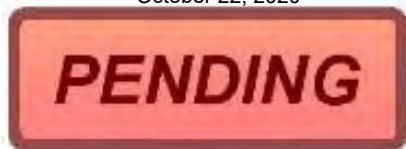
**MONUMENT RECORD**Corner ID: **CICr_Q09****Section Corner**

Sections 10, 11, 14, & 15- T07N-R01W, 2nd P.M.
Clear Creek Township, Monroe County, Indiana

Section 10 T07N-R01W	Section 11 T07N-R01W
Section 15 T07N-R01W	Section 14 T07N-R01W

THEORY OF LOCATION: *Describe the theory of location for acceptance of this monument. Include monument origin and associated uncertainty.*
The 5/8" rebar with a yellow Potter cap stamped "K.B. POTTER RLS S-0487" was previously witnessed and the Monument Record prepared under the direction of the Monroe County Surveyor, Kevin Enright, on February 29, 2000 and accepted by the Monroe County Surveyor Review Board on July 18, 2006. The 2006 Monument Record accepted the 5/8" rebar with a yellow Potter cap stamped "K.B. POTTER RLS S-0487". The 5/8" rebar with a yellow Potter cap stamped "K.B. POTTER RLS S-0487" was previously witnessed and the Monument Record prepared by Indiana Registered Land Surveyor No. LS 29900012, Eric Lee Deckard, on July 08, 2004. The 2004 Monument Record accepted the 5/8" rebar with a yellow Potter cap stamped "K.B. POTTER RLS S-0487".

CERTIFICATIONS:

DRAFT

**OFFICE OF THE MONROE COUNTY SURVEYOR • Trohn Enright-Randolph**119 W 7th Street, Bloomington, IN 47404 • 812-349-2570 • surveyoroffice@co.monroe.in.us

Page 3 of 3

Corner I.D.# Cl Cr Q-09

MONUMENT RECORD

STATE OF INDIANA~COUNTY OF MONROE

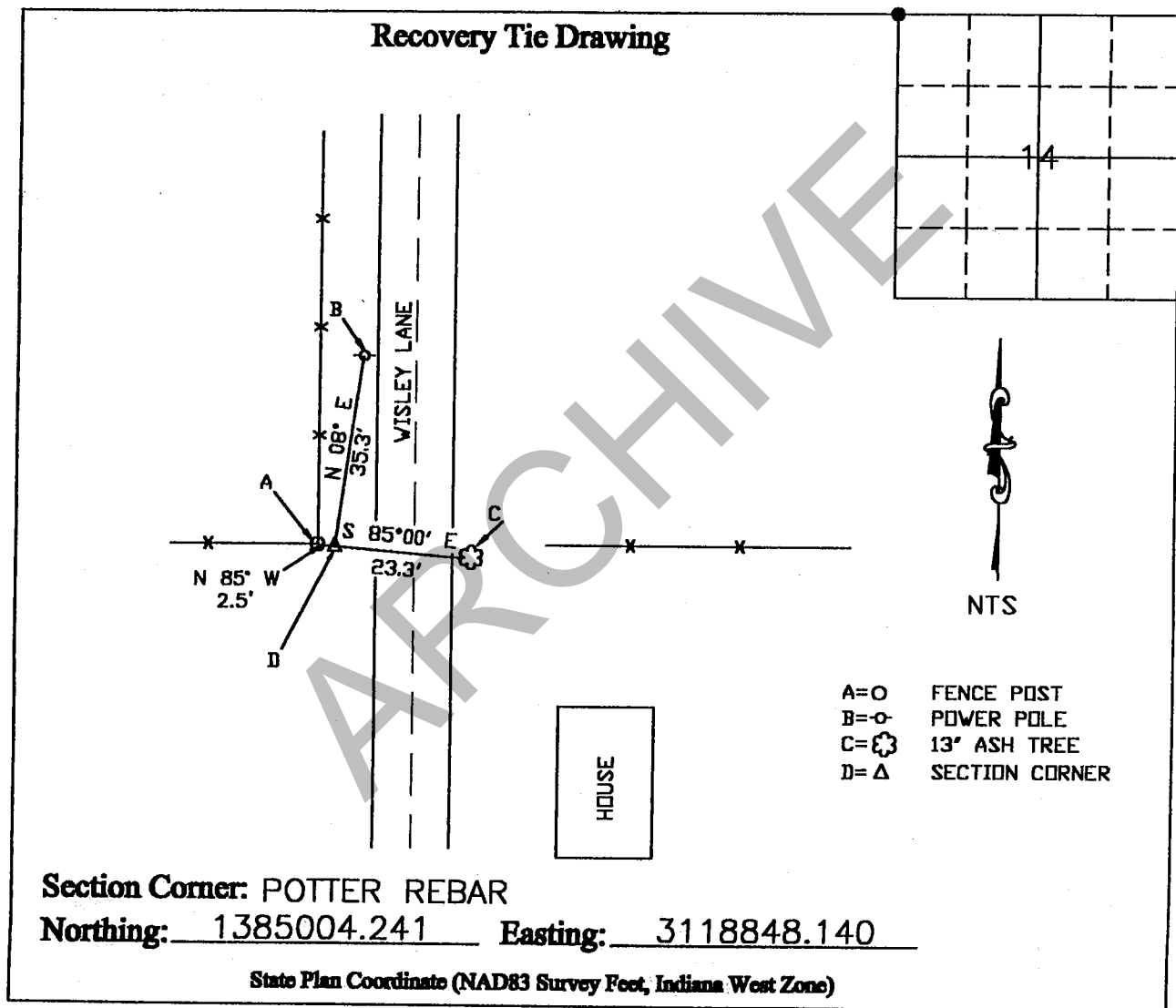
Section: 14, Township: 7 NORTH, Range: 1 WEST,Monument Description & Remarks: REBAR STAMPED POTTERALL TIES MARKED WITH MAG NAILS

I, Eric Lee Deckard, here by certify that this document was prepared under my direction in accordance with the provisions of Section 17-3-64-4 through 17-3-64-8 of the Indiana Code, being Acts of 1965, Chapter 319, this 8th day of JULY, 2004 A.D.
 Completed by Steven V. Farkas, Monroe County Surveyor

Eric Lee Deckard
 Indiana Registered Land Surveyor No. LS 29900012

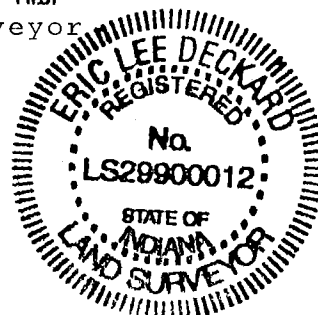

MONUMENT RECORD
State of Indiana - County of Monroe

Section: 14

Township: 7 North

Range: 1 West

Corner ID: Cl Cr Q-09

Monument Description & Remarks: Found 5/8" capped Rebar at NW corner of section. Cap was stamped "K.B. Potter RLS S0487". Talked with property owner Vernon Wisley who reported that a stone previously marked this corner. Limestone rock of unknown origin found lying next to rebar.

References On File: No reference survey on file.

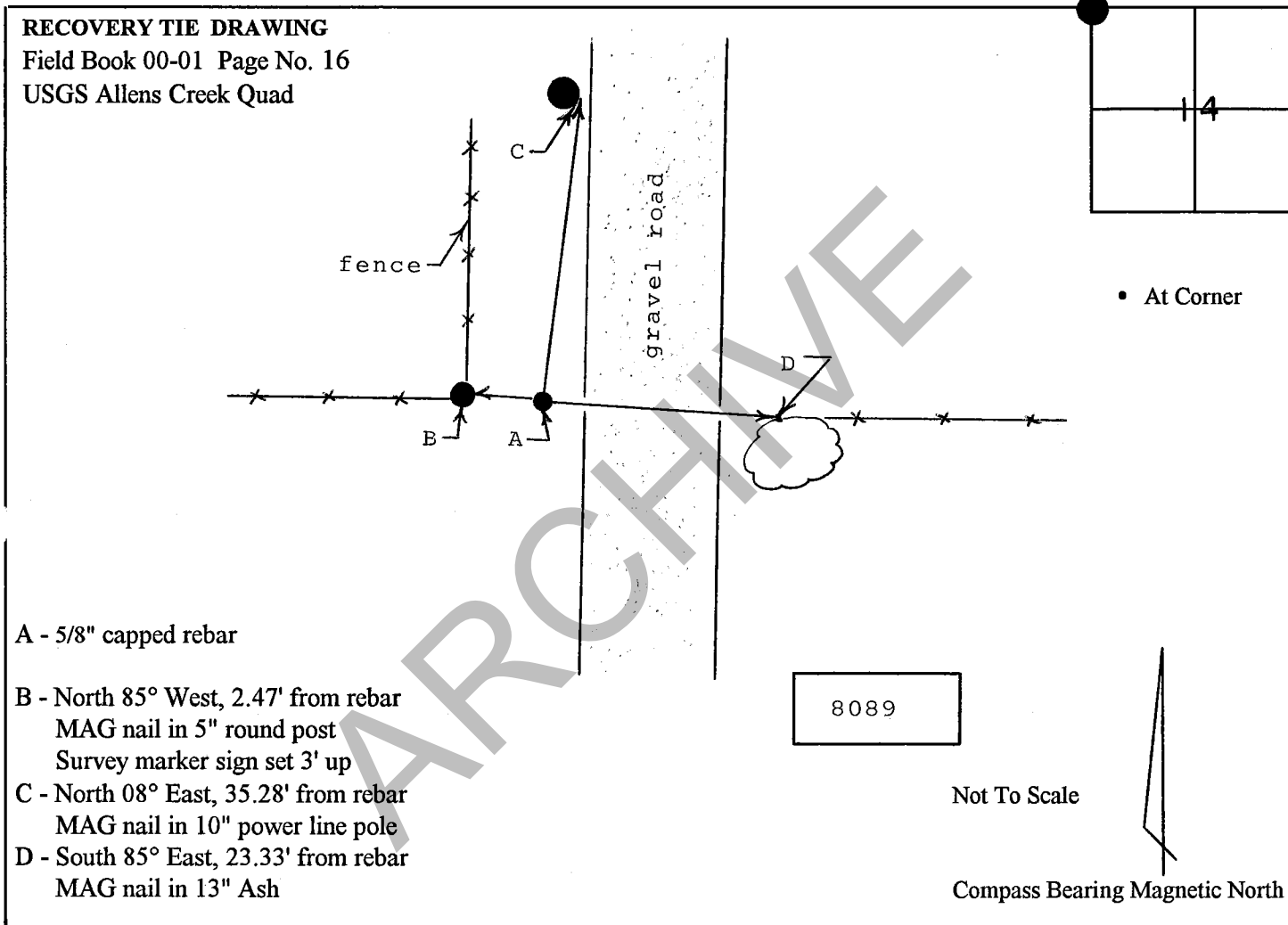

I, Kevin P. Enright, Monroe County Surveyor, hereby certify that this document was prepared under my direction in accordance with the provisions of Section 36-2-12 of the Indiana Code; and the above data is given under my hand and seal this 29th day of February, 2000

Kevin P. Enright



Administered by the Monroe County Surveyor Review Board

Date: See SRB minutes 7-18-06 DB

PENDING**MONUMENT RECORD**Corner ID: **CICr_S03****Center Quarter Corner**

Section 02- T07N-R01W, 2nd P.M.

Clear Creek Township, Monroe County, Indiana

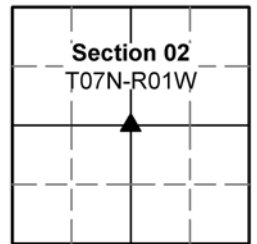

MONUMENT: Describe monument set or found (Include material type, scribing, distance above/below grade, dimensions.)
Center of a 22" maple tree with fence remains to the north, south, and east.

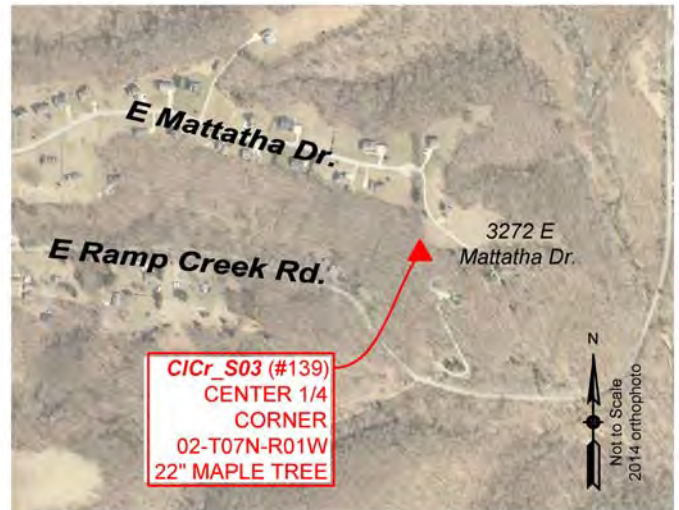
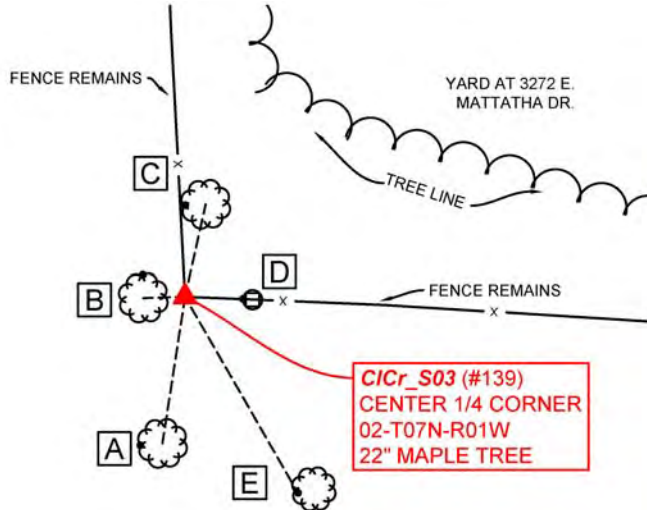
MONUMENT LOCATION SKETCH:**WITNESS MONUMENT TIES**

All ties to new Bearing Trees (BTs) are a mag nail set in a 2" metal shiner and hack mark at the root crown (less than 12" above ground) perpendicular to the center of the tree, unless otherwise noted. BT diameters are noted as dbh and are measured approximately 4.5' above ground. Bearings are measured from the monument to the center of the BT, distances are measured from the monument to the mag nail.

ID	BEARING	DISTANCE	DESCRIPTION
Witness A	S 9d W	46.3'	Mag nail and shiner set in hack 0.9' above grade on the west side of a 25" white oak
Witness B	S 88d W	13.1'	Mag nail and shiner set in hack 1.3' above grade on the north side of a 13.5" red oak
Witness C	N 13d E	29.3'	Mag nail and shiner set in hack 0.4' above grade on the west side of a 21.5" black oak
Witness D	S 88d E	21.1'	Mag nail and shiner set 0.6' above grade on the west side of a 0.5' x 0.5' RR tie fence post
Witness E	S 30d E	70.6'	Mag nail and shiner set in hack 0.6' above grade on the west side root of a bifurcated tulip with 26.5" north stalk and 25" south stalk

**OFFICE OF THE MONROE COUNTY SURVEYOR • Trohn Enright-Randolph**

119 W 7th Street, Bloomington, IN 47404 • 812-349-2570 • surveyoroffice@co.monroe.in.us

Page 1 of 3

PENDING**MONUMENT RECORD**Corner ID: **CICr_S03****Center Quarter Corner**

Section 02- T07N-R01W, 2nd P.M.

Clear Creek Township, Monroe County, Indiana

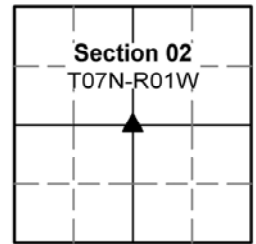
**PHOTO IDENTIFIED:** *Photo Date: 03/07/2018**Photo Orientation & Description:* Looking southeast at mag nail in the west side of CICr_S03*Photo Orientation & Description:* Looking east at CICr_S03*Photo Orientation & Description:* Looking southeast at CICr_S03*Photo Orientation & Description:* Looking southwest at CICr_S03**ORIGINAL OR SUBSEQUENT SURVEY EVIDENCE FOUND:** *Include, search area or areas, search procedure, etc.*

Date of Field work/Search: 2/27/2018 *By:* RSO & CAR *Monument Found:* Mag nail in maple tree *BTs or Reference Objects Found:* Witness B from 02/29/2000 Monument Record *Project #:* CICr_2018 *Field Book:* 51/33,34 *Equipment:* Coordinate data was collected with a Javad Triumph LS Network Rover. The basis of bearings is Grid North NAD83(2011), Indiana West Zone, Epoch 2010.0000, Geoid Model G2012BU7, Datum NAD83_NO_TRANS, US Survey Feet, derived from GPS observations utilizing the Indiana Real-Time Network (INCORS). Distances obtained with GPS have not been adjusted to ground. Coordinates are available upon request.

Notes:

OTHER EVIDENCE: *Describe corner location relative to nearby features and how to reach the corner location – note fences, roads, timber cutting lines, mow lines, clearings, plantings, streams, topo changes, etc.*

There are north/south fence remains and east/west fence remains intersecting at the tree and old fence posts to the east.

MONUMENT PRESERVATION: *Describe work done to preserve existing monument.*

Set a Monroe County "Protect Nearby Survey Marker" sign to the monument 5.0' above grade on the west side of the tree. Took new ties. A mag nail was found 0.7' above grade in the west side of the tree.

**OFFICE OF THE MONROE COUNTY SURVEYOR • Trohn Enright-Randolph**

119 W 7th Street, Bloomington, IN 47404 • 812-349-2570 • surveyoroffice@co.monroe.in.us

Page 2 of 3

**MONUMENT RECORD**Corner ID: **CICr_S03****Center Quarter Corner**

Section 02- T07N-R01W, 2nd P.M.

Clear Creek Township, Monroe County, Indiana

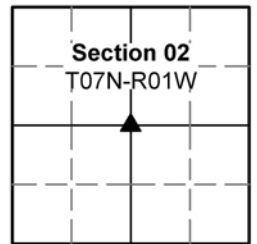

THEORY OF LOCATION: *Describe the theory of location for acceptance of this monument. Include monument origin and associated uncertainty.*
 The 24" maple with cross fencing was previously witnessed and the Monument Record prepared under the direction of the Monroe County Surveyor, Kevin Enright, on February 29, 2000 and accepted by the Monroe County Surveyor Review Board on December 14, 2000. The 2000 Monument Record accepted the 24" maple with cross fencing per a Red Oaks Estates survey by Richard Waltrip on file in the Recorder Office, Instrument No. 00516573.

CERTIFICATIONS:

DRAFT

**OFFICE OF THE MONROE COUNTY SURVEYOR • Trohn Enright-Randolph**119 W 7th Street, Bloomington, IN 47404 • 812-349-2570 • surveyorsoffice@co.monroe.in.us

Page 3 of 3

MONUMENT RECORD
State of Indiana - County of Monroe

Section: 02

Township: 7 North

Range: 1 West

Corner ID: C1 Cr S-03

Monument Description & Remarks: Found 24" dbh sugar maple w/ cross fencing painted and pink flagging.

References On File: Red Oaks Estates survey done by Richard Waltrip

RECOVERY TIE DRAWING

Field Book 00-01 Page No. 35

USGS Allens Creek Quad

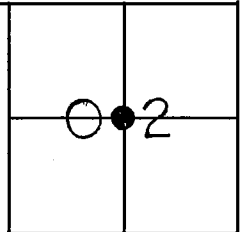
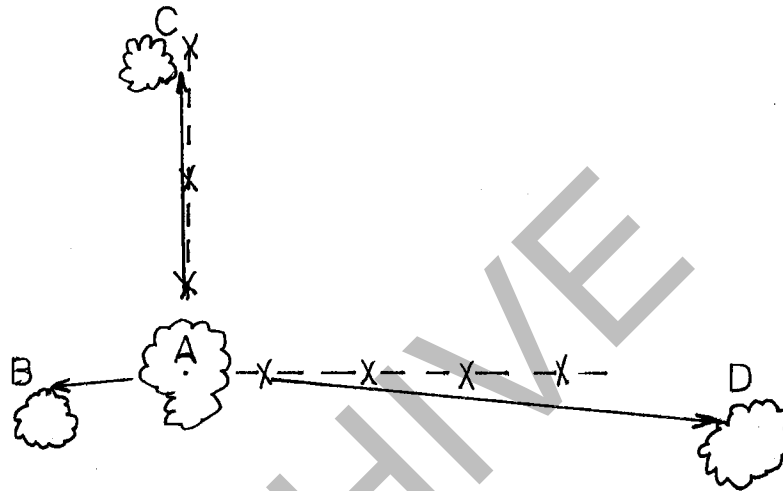

• At Corner

A - MAG nail in tree

Survey Marker sign set 4ft above ground

B - South 86° West, 12.14' from nail

MAG nail in 10" red oak

C - North 01° West, 26.16' from nail

MAG nail in 19" black oak

D - South 85° East, 47.23' from nail

MAG nail in 22" trifurcated yellow poplar

E - 5/8" BFA RBC

Not to Scale

Compass Bearing Magnetic North

I, Kevin P. Enright, Monroe County Surveyor, hereby certify that this document was prepared under my direction in accordance with the provisions of Section 36-2-12-11 of the Indiana Code; and the above data is given under my hand and seal this 29th day of February, 2000.

Kevin P. Enright
 Administered by the Monroe County Surveyor Review Board
 Date: December 14, 2000



PENDING**MONUMENT RECORD**Corner ID: **CICr_S07****Center Quarter Corner**

Section 11- T07N-R01W, 2nd P.M.

Clear Creek Township, Monroe County, Indiana

Section 11
T07N-R01W

MONUMENT: Describe monument set or found (Include material type, scribing, distance above/below grade, dimensions.)
 5/8" rebar with damaged cap found 0.4' above grade

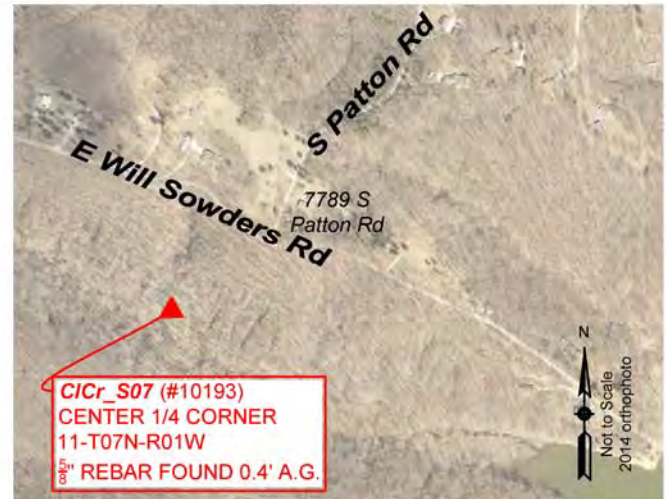
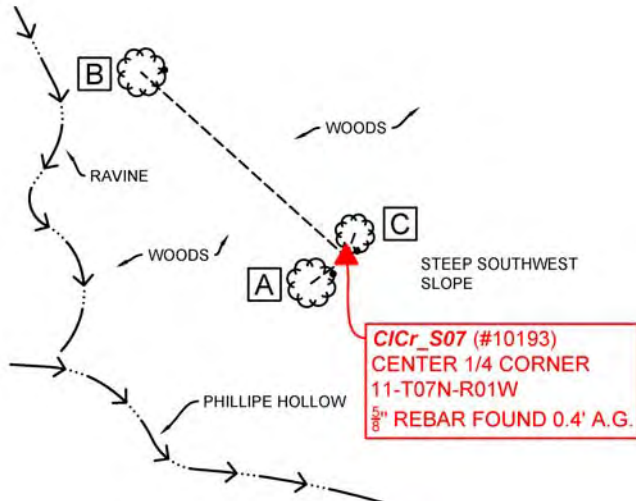
MONUMENT LOCATION SKETCH:**WITNESS MONUMENT TIES**

BT diameters are noted as dbh and are measured approximately 4.5' above ground. Bearings are measured from the monument to the center of the BT, distances are measured from the monument to the mag nail.

ID	BEARING	DISTANCE	DESCRIPTION
Witness A	S 54d W	6.9'	Mag nail set in hack 0.75' above grade on the northeast side of a 9" sugar maple
Witness B	N 48d W	43.9'	Mag nail found 0.8' above grade on the east side of a 24" tulip
Witness C	N 20d E	4.0'	Mag nail found 0.4' above grade in the south root of an 8" sugar maple

PHOTO IDENTIFIED: Photo Date: 3/23/2018

Photo Orientation & Description: Looking southwest at CICr_S07

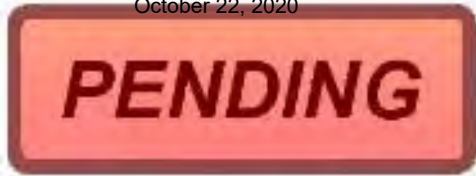

Photo Orientation & Description: Looking northwest at CICr_S07

**OFFICE OF THE MONROE COUNTY SURVEYOR • Trohn Enright-Randolph**

119 W 7th Street, Bloomington, IN 47404 • 812-349-2570 • surveyoroffice@co.monroe.in.us

Page 1 of 2

**MONUMENT RECORD**Corner ID: **CICr_S07****Center Quarter Corner**

Section 11- T07N-R01W, 2nd P.M.

Clear Creek Township, Monroe County, Indiana

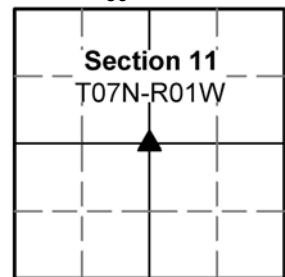
**ORIGINAL OR SUBSEQUENT SURVEY EVIDENCE FOUND:** *Include, search area or areas, search procedure, etc.*

Date of Field work/Search: 4/11/2017, 3/23/2018 *By:* RSO, TER, & ERS *Monument Found:* 5/8" rebar *BTs or Reference Objects Found:* All ties found per 2013 tie sheet *Project #:* CICr_2018 *Field Book:* 50/23, 51/52 *Equipment:* Coordinate data was collected with a Javad Triumph LS Network Rover. The basis of bearings is Grid North NAD83(2011), Indiana West Zone, Epoch 2010.0000, Geoid Model G2012BU7, Datum NAD83_NO_TRANS, US Survey Feet, derived from GPS observations utilizing the Indiana Real-Time Network (INCORS). Distances obtained with GPS have not been adjusted to ground. Coordinates are available upon request. *Notes:* There is a Monroe County "Protect Nearby Survey Marker" sign attached to the 9" sugar maple referenced as Witness A. The sign is 5' above grade on the north side of the tree facing the monument.

OTHER EVIDENCE: *Describe corner location relative to nearby features and how to reach the corner location – note fences, roads, timber cutting lines, mow lines, clearings, plantings, streams, topo changes, etc.*

The monument is on the side of a steep southwest facing slope less than 100' from the valley floor. There are east/west fence remains near the corner.

MONUMENT PRESERVATION: *Describe work done to preserve existing monument.*

Mag nail added and referenced as a new tie on the 9" sugar maple that has the Monroe Co Survey Marker sign attached. A t-post was set 3.1' above grade 0.4' southwest of the monument.

THEORY OF LOCATION: *Describe the theory of location for acceptance of this monument. Include monument origin and associated uncertainty.* The 5/8" rebar with damaged cap was previously witnessed and the Monument Record prepared under the direction of the Monroe County Surveyor, Kevin Enright, on May 01, 2013 and accepted by the Monroe County Surveyor Review Board on May 21, 2013. The 2013 Monument Record accepted the 5/8" rebar with damaged cap per a Will Sowders Road survey by Ben E. Bledsoe on file in the Recorder Office Instrument No. 2012006701.

CERTIFICATIONS:**OFFICE OF THE MONROE COUNTY SURVEYOR • Trohn Enright-Randolph**

119 W 7th Street, Bloomington, IN 47404 • 812-349-2570 • surveyoroffice@co.monroe.in.us

Page 2 of 2

MONUMENT RECORD
State of Indiana - County of Monroe

Section: 11

Township: 07 North

Range: 01 West

Corner ID: ClCrS-07

Monument Description & Remarks: 5/8" Rebar with (chewed up) cap 4" above ground.

Survey Sign 5ft above ground at point B

References On File: Ben E. Bledsoe survey, Will Sowders Road (2010), on file in Recorder Office (IN2012006701)

RECOVERY TIE DRAWING

Field Book 46 Page No. 65

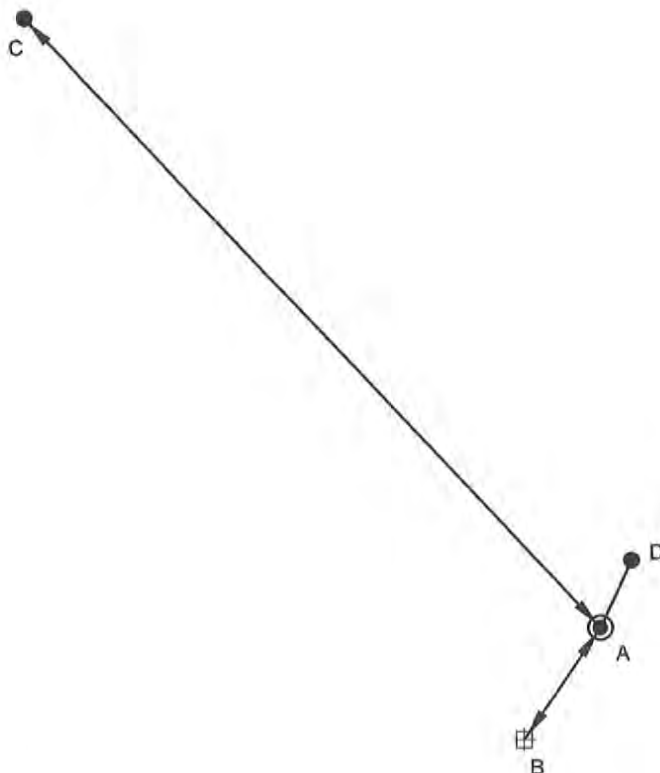

A - 5/8" Rebar with cap

B - S 35° W 7.09' to Survey Sign on 9" Sugar Maple

C - N 43° W 43.9' to MAG nail in 23" Tulip Poplar

D - N 25° E 3.9' to MAG nail in 8" Sugar Maple

Not To Scale
 Compass Bearing Magnetic North

I, Kevin P. Enright, Monroe County Surveyor, hereby certify that this document was prepared under my direction in accordance with the provisions of section 36-2-12-1 of the Indiana Code; and the above data is given under my hand and seal this 1st day of May, 2013.

Administered by the Monroe County Surveyor Review Board

5-21-2013

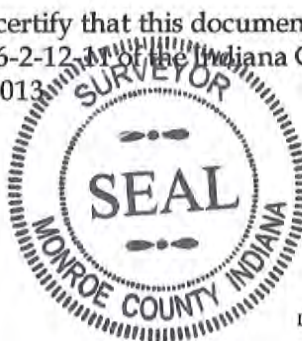

Drawn by: T.E.R. Entry date: May 02, 2013

PENDING**MONUMENT RECORD**Corner ID: **CICr_U09****Section Corner**

Sections 11, 12, 13, & 14 T07N-R01W, 2nd P.M.
Clear Creek Township, Monroe County, Indiana

Section 11 T07N-R01W	Section 12 T07N-R01W
Section 14 T07N-R01W	Section 13 T07N-R01W

MONUMENT: Describe monument set or found (Include material type, scribing, distance above/below grade, dimensions.)
1" steel spike found flush, witnessed by a 4" x 5" unmarked limestone flush on the south side of the spike.

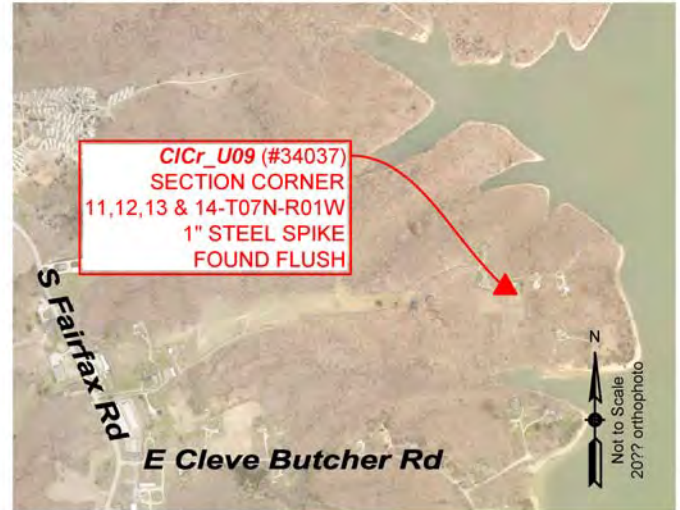
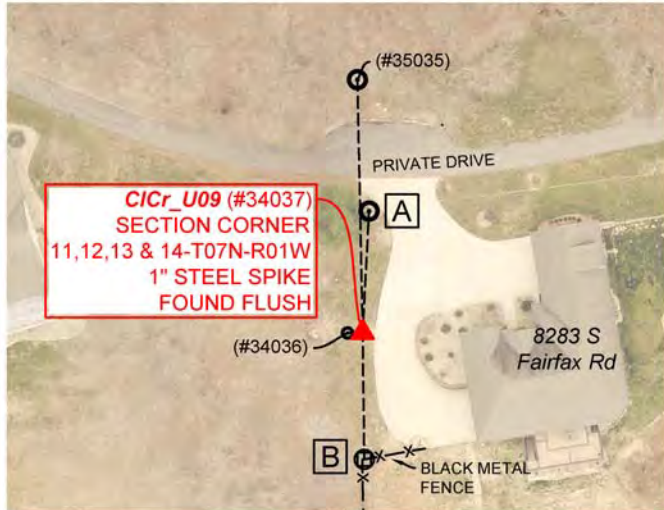
MONUMENT LOCATION SKETCH:**WITNESS MONUMENT TIES**

ID	BEARING	DISTANCE	DESCRIPTION
Witness A	N 3d E	50.6'	Mag nail found +/- 1.0' above grade on the east side of a utility pole
Witness B	S 1d E	52.7'	Northwest corner of a 2" x 2" black square metal decorative fence post

MONUMENT ACCESSORIES

Other survey grade monuments that were located in the vicinity and their relation to the monument.

(#34036)	S 87d30'42" W	6.24'	$\frac{3}{4}$ " iron pipe with plastic cap stamped "PRALL LS10234" found flush
(#35035)	N 1d11'45" W	105.11'	1 $\frac{1}{4}$ " iron pipe found 6" above grade on the south side of a t-post with lath marked "Lot Corner"



OFFICE OF THE MONROE COUNTY SURVEYOR • Trohn Enright-Randolph

119 W 7th Street, Bloomington, IN 47404 • 812-349-2570 • surveyoroffice@co.monroe.in.us

Page 1 of 3

**MONUMENT RECORD**Corner ID: **CICr_U09****Section Corner**

Sections 11, 12, 13, & 14 T07N-R01W, 2nd P.M.
Clear Creek Township, Monroe County, Indiana

Section 11 T07N-R01W	Section 12 T07N-R01W
Section 14 T07N-R01W	Section 13 T07N-R01W

PHOTO IDENTIFIED: Photo Date: 04/10/2017

Photo Orientation & Description: CICr_U09 from above



Photo Orientation & Description: Looking east at CICr_U09



Photo Orientation & Description: Looking south at CICr_U09



Photo Orientation & Description: Looking north at CICr_U09

ORIGINAL OR SUBSEQUENT SURVEY EVIDENCE FOUND: Include, search area or areas, search procedure, etc.

Date of Field work/Search: 4/10/2017 By: RSO Monument Found: 1" steel spike BTs or Reference Objects Found: Iron pipe stamped "PRALL LS10234" and mag nail found on the east side of 10" utility pole found per current MCS tie sheet Project #: 34-T07N-R01W
Field Book: 50/21 Equipment: Coordinate data was collected with a Javad Triumph LS Network Rover. The basis of bearings is Grid North NAD83(2011), Indiana West Zone, Epoch 2010.0000, Geoid Model G2012BU7, Datum NAD83_NO_TRANS, US Survey Feet, derived from GPS observations utilizing the Indiana Real-Time Network (INCORS). Distances obtained with GPS have not been adjusted to ground. Coordinates are available upon request. Notes: The monument is witnessed by a 4" x 5" unmarked cut limestone found flush to the south

OTHER EVIDENCE: Describe corner location relative to nearby features and how to reach the corner location – note fences, roads, timber cutting lines, mow lines, clearings, plantings, streams, topo changes, etc.

The monument is on the west side of a concrete driveway and on the west side of a large clump of ornamental grass

MONUMENT PRESERVATION: Describe work done to preserve existing monument.

Took new ties, tied orange flagging around the monument

**OFFICE OF THE MONROE COUNTY SURVEYOR • Trohn Enright-Randolph**

119 W 7th Street, Bloomington, IN 47404 • 812-349-2570 • surveyoroffice@co.monroe.in.us

Page 2 of 3

**MONUMENT RECORD**Corner ID: **CICr_U09****Section Corner**

Sections 11, 12, 13, & 14 T07N-R01W, 2nd P.M.
Clear Creek Township, Monroe County, Indiana

Section 11 T07N-R01W	Section 12 T07N-R01W
Section 14 T07N-R01W	Section 13 T07N-R01W

THEORY OF LOCATION: *Describe the theory of location for acceptance of this monument. Include monument origin and associated uncertainty.*
The 1" steel spike was previously witnessed and the Monument Record prepared under the direction of the Monroe County Surveyor, Kevin Enright, on March 02, 2000 and accepted by the Monroe County Surveyor Review Board on June 10, 2014. The 2014 Monument Record accepted the 1" steel spike per a Rober W. Brennemer survey, on file in the Surveyor Office RSID000973 and per a Will Sowders Road survey by Ben E. Bledsoe on file in the Recorder Office Instrument No. 2012006701.

CERTIFICATIONS:

DRAFT

**OFFICE OF THE MONROE COUNTY SURVEYOR • Trohn Enright-Randolph**

119 W 7th Street, Bloomington, IN 47404 • 812-349-2570 • surveyoroffice@co.monroe.in.us

Page 3 of 3

MONUMENT RECORD

State of Indiana - County of Monroe

Section: 11

Township: 07 North

Range: 01 West

Corner ID: CICrU-09

Monument Description & Remarks: 1" diameter solid Steel Spike.

Survey Sign not set

References On File: Rober W. Brennemer survey, US Gov'T line (1966) on file in Surveyor Office
Ben E. Bledsoe survey, Will Sowders Road (2010), on file in Recorder Office (IN2012006701)

RECOVERY TIE DRAWING

Field Book 32 Page No. 20

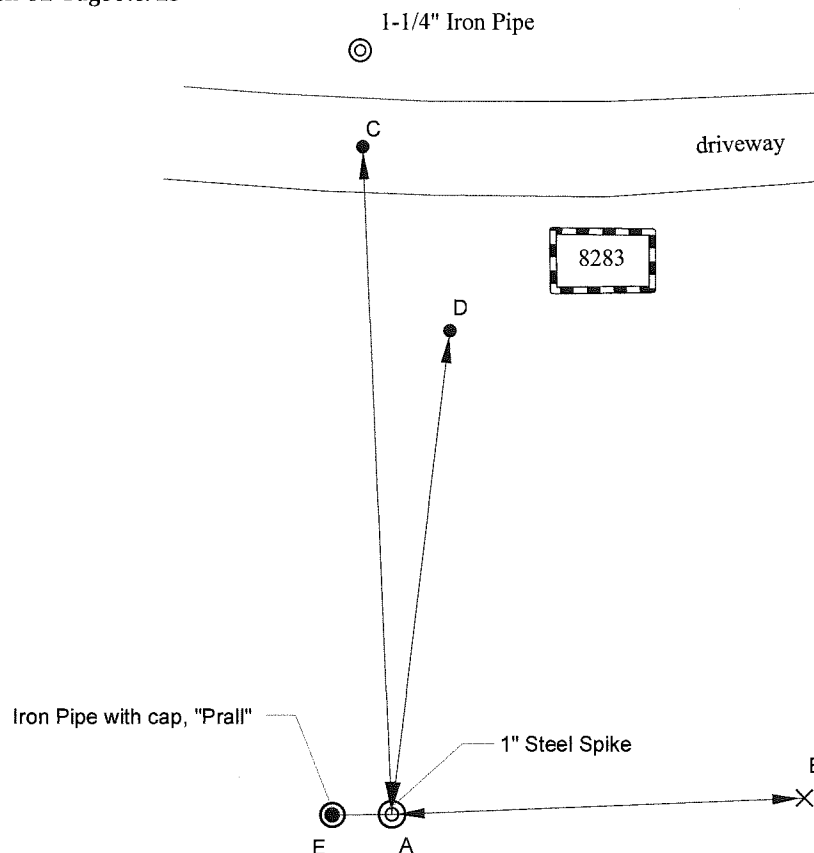

- A - 1" Steel Spike
- B - N 0° E 43.3' to corner of brick building
- C - N 2° W 69.52' to MAG nail in driveway
- D - N 7° E 50.68' to MAG nail in 10" power line pole
- E - N 90° W 6.27' to Iron Pipe with cap, "Prall"

Not To Scale
Compass Bearing Magnetic North

I, Kevin P. Enright, Monroe County Surveyor, hereby certify that this document was prepared under my direction in accordance with the provisions of section 36-2-12-11 of the Indiana Code; and the above data is given under my hand and seal this 2nd day of March, 2006.

Kevin Enright

Administered by the Monroe County Surveyor Review Board

6-10-2014

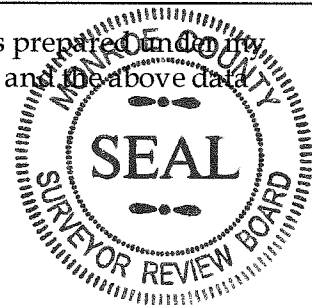
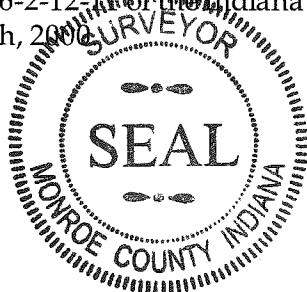

Drawn by: T.E.R. Entry date: May 10, 2013

MONUMENT RECORDCorner ID: **Per_G25****South 1/4 Corner**

Section 32- T08N-R01W, 2nd P.M.

Perry Township, Monroe County, Indiana

PENDING

MONUMENT: Describe monument set or found (Include material type, scribing, distance above/below grade, dimensions.)
 0.7' x 0.3' limestone with no markings found flush

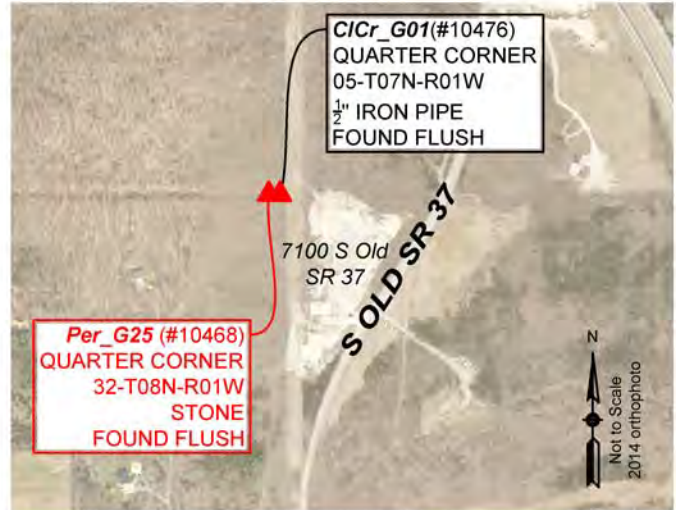
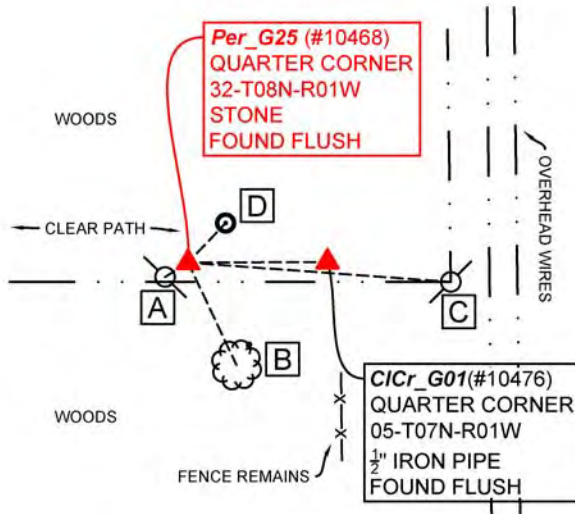
MONUMENT LOCATION SKETCH:**WITNESS MONUMENT TIES**

All ties to new Bearing Trees (BTs) are a mag nail set in a 1-1/2" plastic washer stamped "SURVEY MARKER - DO NOT REMOVE" and hack mark at the root crown (less than 12" above ground) perpendicular to the center of the tree, unless otherwise noted. BT diameters are noted as dbh and are measured approximately 4.5' above ground. Bearings are measured from the monument to the center of the BT, distances are measured from the monument to the mag nail.

ID	BEARING	DISTANCE	DESCRIPTION
Witness A	S 58d W	11.3'	Mag nail and flagging found 1.2' above grade in the east side of a 9" power pole "175-034"
Witness B	S 25d E	47.1'	Mag nail and washer set in hack 0.5' above grade in the northeast side of a 13" white oak
Witness C	S 86d E	109.6'	Mag nail and flagging found 1.2' above grade in the west side of a Cinergy utility pole "115-033"
Witness D	N 43d E	22.7'	8" x 8" cut limestone found flush. Broken, no disk, with a brass plug in the top
(#10476)	N 89d44'22" E	58.03'	1/2" iron pipe found flush at CICr_G01, north 1/4 corner of section 5 in Clear Creek township.

**OFFICE OF THE MONROE COUNTY SURVEYOR • Trohn Enright-Randolph**

119 W 7th Street, Bloomington, IN 47404 • 812-349-2570 • surveyoroffice@co.monroe.in.us

Page 1 of 3

MONUMENT RECORDCorner ID: **Per_G25****South 1/4 Corner**

Section 32- T08N-R01W, 2nd P.M.

Perry Township, Monroe County, Indiana

PENDING**PHOTO IDENTIFIED:** Photo Date: 4/30/2018

Photo Orientation & Description: Looking south at Per_G25



Photo Orientation & Description: Looking east at Per_G25



Photo Orientation & Description: Looking west at Per_G25



Photo Orientation & Description: Looking north at Per_G25

ORIGINAL OR SUBSEQUENT SURVEY EVIDENCE FOUND: Include, search area or areas, search procedure, etc.

Date of Field work/Search: 4/30/2018 By: RSO & CAR Monument Found: Stone BTs or Reference Objects Found: Witnesses B-D found per current MCS tie sheet Project #: CICr_2018 Field Book: 52/2 Equipment: Coordinate data was collected with a Javad Triumph LS Network Rover. The basis of bearings is Grid North NAD83(2011), Indiana West Zone, Epoch 2010.0000, Geoid Model G2012BU7, Datum NAD83_NO_TRANS, US Survey Feet, derived from GPS observations utilizing the Indiana Real-Time Network (INCORS). Distances obtained with GPS have not been adjusted to ground. Coordinates are available upon request.

Notes: Witness D offset was found on its side to the north of the monument. Looked for the offset to the east but could not locate.

OTHER EVIDENCE: Describe corner location relative to nearby features and how to reach the corner location – note fences, roads, timber cutting lines, mow lines, clearings, plantings, streams, topo changes, etc.

The monument(s) are located northwest of the quarry at 7100 S Old SR 37. It is in the clear pathway where the powerlines run north, south, and west.

MONUMENT PRESERVATION: Describe work done to preserve existing monument.

Took new ties. A t-post was set 0.35' south of the monument 2.7' above grade facing north.

**OFFICE OF THE MONROE COUNTY SURVEYOR • Trohn Enright-Randolph**

119 W 7th Street, Bloomington, IN 47404 • 812-349-2570 • surveyoroffice@co.monroe.in.us

Page 2 of 3

**MONUMENT RECORD**Corner ID: **Per_G25****South 1/4 Corner**

Section 32- T08N-R01W, 2nd P.M.
 Perry Township, Monroe County, Indiana

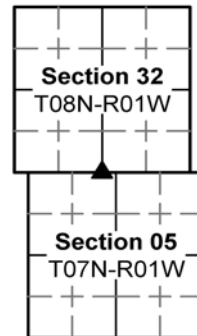

THEORY OF LOCATION: *Describe the theory of location for acceptance of this monument. Include monument origin and associated uncertainty.*
 A 3" x 10" limestone was previously witnessed by the State Highway Survey Location Team and Recovery Tie prepared on December, 1987. The 1987 Recovery Tie accepted the 3" x 10" limestone. The 3" x 10" limestone was previously witnessed and Recovery Tie Drawing prepared under the direction of the Monroe County Surveyor, Steven V. Farkas, on December, 1987. The 1987 Recovery Tie Drawing accepted the 3" x 10" limestone.

CERTIFICATIONS:

DRAFT

**OFFICE OF THE MONROE COUNTY SURVEYOR • Trohn Enright-Randolph**119 W 7th Street, Bloomington, IN 47404 • 812-349-2570 • surveyoroffice@co.monroe.in.us

Page 3 of 3

STATE OF INDIANA - COUNTY OF MONROE

SECTION 32, TOWNSHIP 8 N, RANGE 1 W

MONUMENT DESCRIPTION & REMARKS

FOUND 3" x 10" LIMESTONE

RECOVERY TIE DRAWING

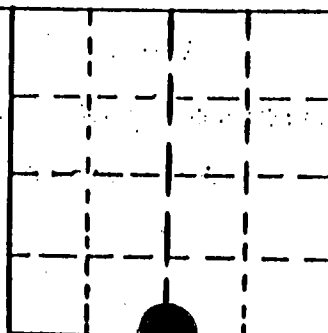
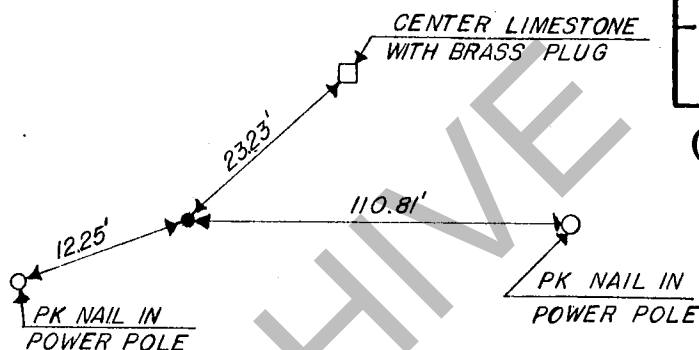

(•) AT CORNER



NOT TO SCALE

STATE OF INDIANA

COUNTY OF MONROE

I, EDMUND O. FARKAS HEREBY CERTIFY THAT THIS DOCUMENT WAS PREPARED UNDER MY DIRECTION IN ACCORDANCE WITH THE PROVISIONS OF SECTION 17-3-64-4 - 17-3-64-8 OF THE INDIANA CODE, BEING ACTS OF 1965, CHAPTER 319, AND THE ABOVE DATA IS GIVEN UNDER MY HAND AND SEAL THIS DAY OF DECEMBER, 19 87 A.D.

SPACE
RESERVED
FOR
RECORDING
OFFICER.INDIANA REGISTERED LAND SURVEYOR NO. OR

UNITED STATES GOVERNMENT AGENCY

TOWNSHIP:
PERRY

CORNER I.D.

TITLE

CORNER ID # G-25

SEC. 32 T-8-N R-1-W
PERRY TWP.
MONROE CO.

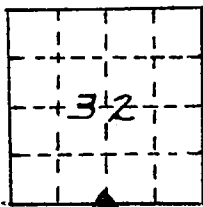

Type Monument 3"x10" LIMESTN. (FND)
Depth 2" BELOW GRD.
By S.P.#3
Date DEC. 1987

State Form 40180

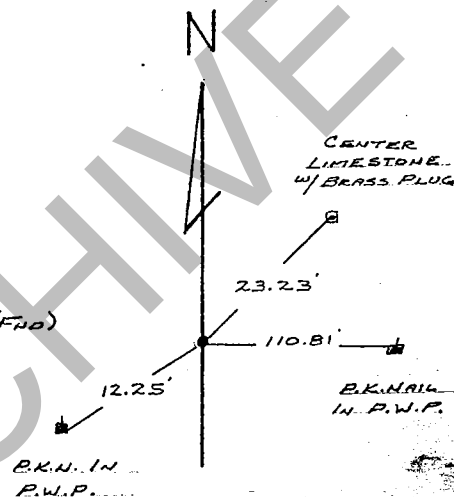

Recovery Tie Submitted by: State Highway Survey Location Team

MONUMENT RECORDCorner ID: **VanBu_Y05****Section Corner**

Sections 1 & 12- T08N-R02W, 2nd P.M.

Van Buren Township, Monroe County, Indiana

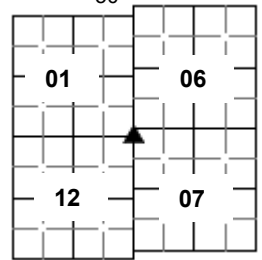
PENDING

MONUMENT: Describe monument set or found (Include material type, scribing, distance above/below grade, dimensions.)
 1" iron pin found flush in concrete (standard INDOT section corner monument)

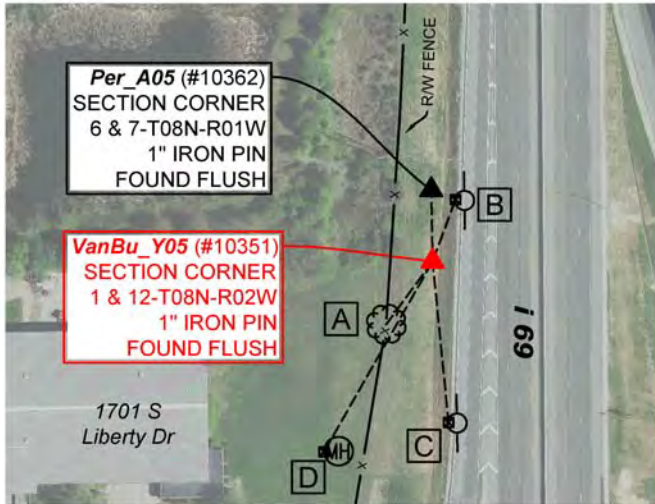
MONUMENT LOCATION SKETCH:**WITNESS MONUMENT TIES**

ID	BEARING	DISTANCE	DESCRIPTION
Witness A	S 36d W	82.3'	Cedar tree in r/w fence
Witness B	N 20d E	69.3'	Cut 'X' in west side of concrete pad base of light pole
Witness C	S 6d E	170.6'	Cut 'X' in west side of concrete pad base of light pole
Witness D	S 30d W	230.8'	Cut 'X' in north rim of manhole in Coca Cola yard

MONUMENT ACCESSORIES

Other survey grade monuments that were located in the vicinity and their relation to the monument.

(#10362)	N 1d4'11" W	75.21'	1" iron pin found flush in concrete (standard INDOT section corner monument) on the west side of ditch in r/w of I69
----------	-------------	--------	--

PHOTO IDENTIFIED: Photo Date: 10/15/2019

Photo Orientation & Description: Looking north at VanBu_Y05



Photo Orientation & Description: Looking west at VanBu_Y05

**OFFICE OF THE MONROE COUNTY SURVEYOR • Trohn Enright-Randolph**

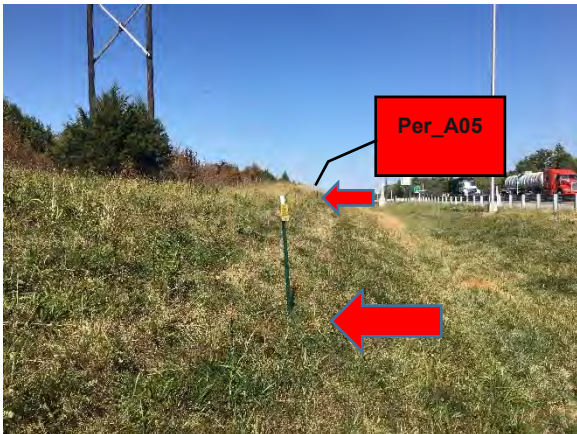
119 W 7th Street, Bloomington, IN 47404 • 812-349-2570 • surveyoroffice@co.monroe.in.us

Page 1 of 2

PENDING

MONUMENT RECORD

Corner ID: **VanBu_Y05**

Section Corner

Sections 1 & 12- T08N-R02W, 2nd P.M.
Van Buren Township, Monroe County, Indiana

01		06	
	→		
12		07	



Photo Orientation & Description: Looking east at VanBu_Y05



Photo Orientation & Description: Looking south at VanBu_Y05

ORIGINAL OR SUBSEQUENT SURVEY EVIDENCE FOUND: *Include, search area or areas, search procedure, etc.*

Date of Field work/Search: 10/15/2019 By: RSO & CAR Monument Found: 1" iron pin BTs or Reference Objects Found: None Project #: I69Monuments Field Book: 53/77 Equipment: Coordinate data was collected with a Javad Triumph LS Network Rover. The basis of bearings is Grid North NAD83(2011), Indiana West Zone, Epoch 2010.0000, Geoid Model G2012BU7, Datum NAD83_NO_TRANS, US Survey Feet, derived from GPS observations utilizing the Indiana Real-Time Network (INCORS). Distances obtained with GPS have not been adjusted to ground. Coordinates are available upon request. Notes:

OTHER EVIDENCE: Describe corner location relative to nearby features and how to reach the corner location – note fences, roads, timber cutting lines, mow lines, clearings, plantings, streams, topo changes, etc.

Monument found in the r/w of I69 on the west side of the ditch and on the east side of the electric transmission line. The monument is 44.3' west of the r/w fence and 9.2' east of the flowline.

MONUMENT PRESERVATION: *Describe work done to preserve existing monument.*

T-Post set 0.6' north of monument with "Protect Nearby Survey Marker" sign attached 3.2' above grade

THEORY OF LOCATION: Describe the theory of location for acceptance of this monument. Include monument origin and associated uncertainty.

A 1-1/4" Brass Rod in 6"x6" highway box was previously witnessed and Monument Record prepared under the direction of the Monroe County Surveyor, Kevin Enright, on January 24, 1998 and accepted by the Monroe County Surveyor Review Board. The 1998 Monument Record accepted the 1-1/4" Brass Rod in 6"x6" highway box. A 1-1/8" Steel Road in 6"x6" highway box was previously witnessed and the Monument Record updated under the direction of the Monroe County Surveyor, Kevin Enright, on January 24, 1998 and accepted by the Monroe County Surveyor Review Board on September 13, 2011. The 1998 Monument Record accepted the 1-1/8" Steel Road in 6"x6" highway box.

CERTIFICATIONS:



OFFICE OF THE MONROE COUNTY SURVEYOR • Trohn Enright-Randolph

119 W 7th Street, Bloomington, IN 47404 • 812-349-2570 • surveyoroffice@co.monroe.in.us

Page 2 of 2

MONUMENT RECORD

State of Indiana - County of Monroe

Section: 01**Township:** 8 North**Range:** 2 West**Corner ID:** VanBu Y-05

Monument Description & Remarks: $1\frac{1}{8}$ " Steel Rod in 6"x6" highway box set in concrete. Survey Sign 4.5ft above ground at pt. E

References On File: Kevin P. Enright recovery tie drawing, Monument Record VanBu Y-05 (1998), on file in Surveyor Office

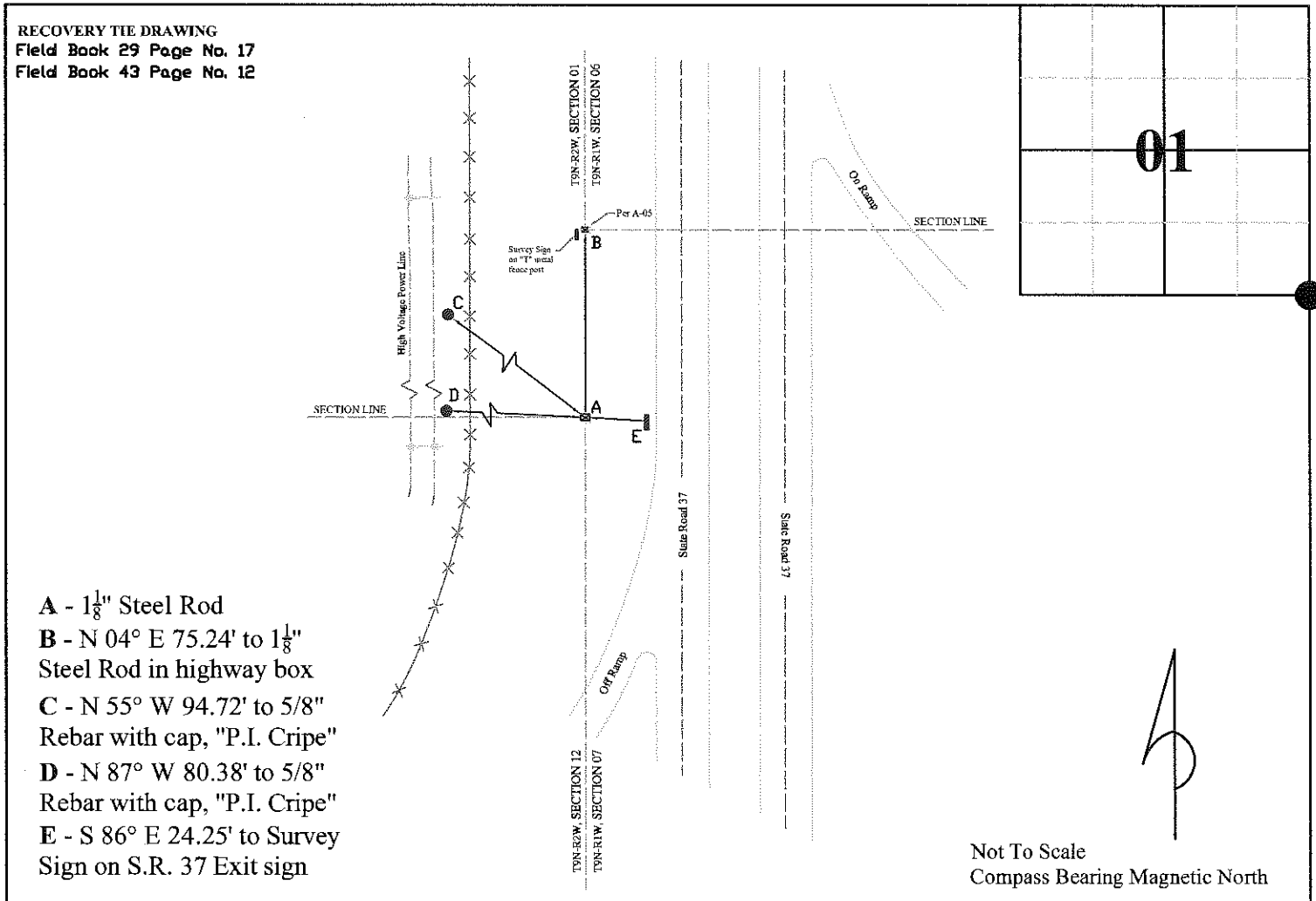

I, Kevin P. Enright, Monroe County Surveyor, hereby certify that this document was prepared under my direction in accordance with the provisions of section 36-2-12-11 of the Indiana Code; and the above data is given under my hand and seal this 24th day of January, 1998.

Kevin P. Enright

Administered by the Monroe County Surveyor Review Board

Date: 9-13-11

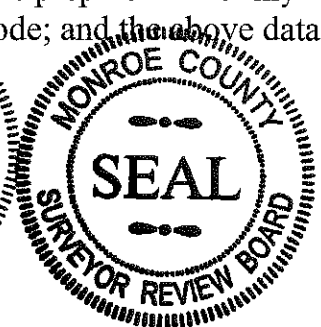

MONUMENT RECORD

State of Indiana - County of Monroe

Section: 01

Township: 8 North

Range: 2 West

Corner ID: Van Bu Y-05

Monument Description & Remarks: Found 1¼" Brass Rod in 6" x 6" highway box set in concrete. Witness ties 5/8" rebars with P.I. Cripe caps (see points B, C, D).

References on file in the County Surveyor's Office:

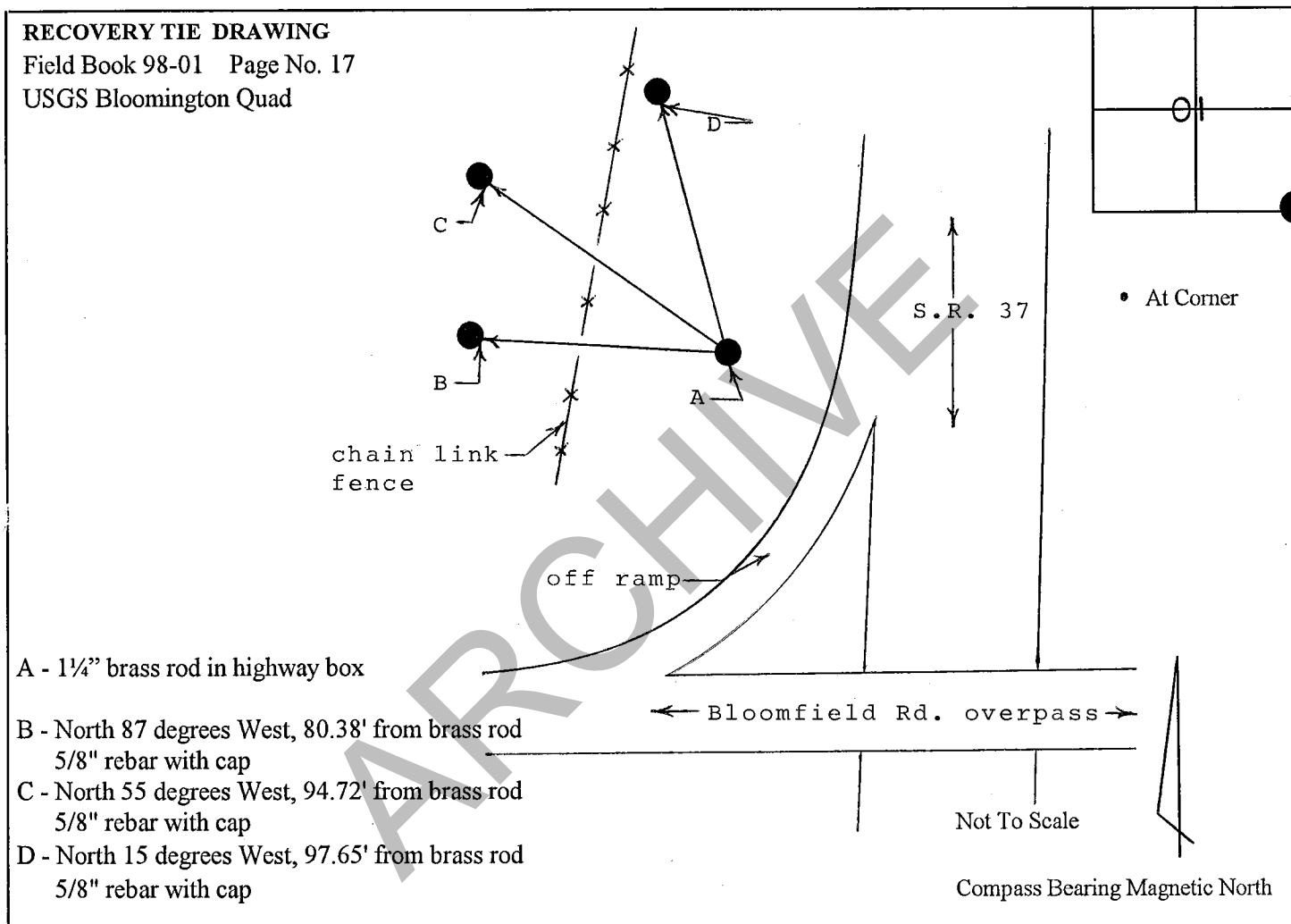

I, Kevin P. Enright, Monroe County Surveyor, hereby certify that this document was prepared under my direction in accordance with the provisions of Section 36-2-12-11 of the Indiana Code; and the above data is given under my hand and seal this 24th day of January, 1998.

Kevin P. Enright

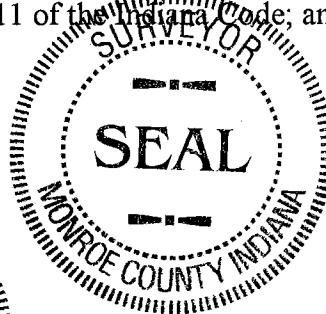

Administered by: Surveyor Review Board



PENDING**MONUMENT RECORD**Corner ID: **VanBu_Y09****Section Corner**

Sections 1 & 12- T08N-R02W, 2nd P.M.
Van Buren Township, Monroe County, Indiana

Section 12 T08N-R02W	Section 06 T08N-R01W
Section 13 T08N-R02W	Section 07 T08N-R01W

MONUMENT: Describe monument set or found (Include material type, scribing, distance above/below grade, dimensions.)
1" iron pin found flush in concrete (standard INDOT section corner monument)

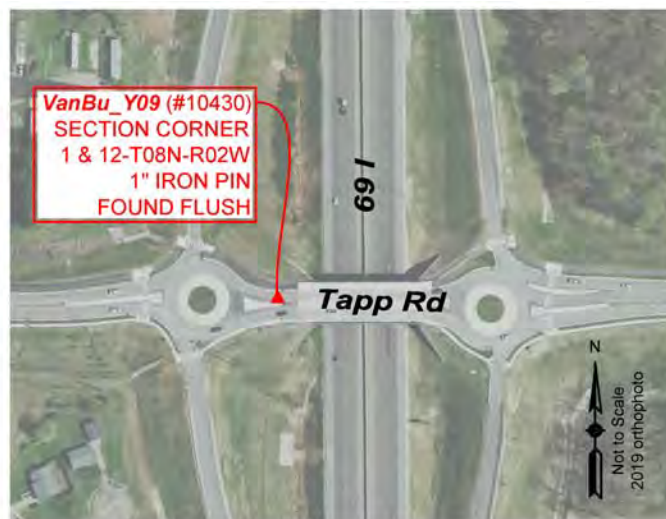
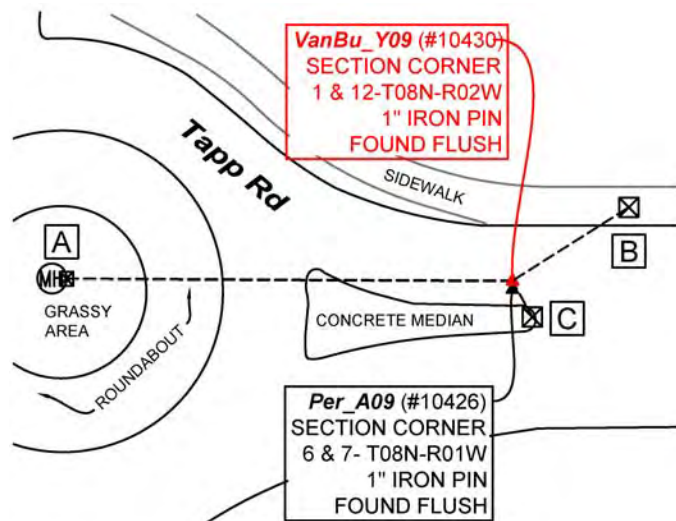
MONUMENT LOCATION SKETCH:**WITNESS MONUMENT TIES**

ID	BEARING	DISTANCE	DESCRIPTION
Witness A	N 90d W	115.4'	Cut 'X' in the east rim of storm manhole in the middle of the roundabout
Witness B	N 58d E	35.5'	Cut 'X' in the middle of an 11" wide concrete sidewalk at transition to asphalt on the west side of Tapp Road bridge and in line with the west end of the bridge abutment on the north side of Tapp Road
Witness C	S 29d E	10.5'	Cut 'X' in the top of curb on the east end of concrete curb island

MONUMENT ACCESSORIES

Other survey grade monuments that were located in the vicinity and their relation to the monument.

(#10426)	S 1d12'19" E	2.14'	1" iron pin found flush in concrete
----------	--------------	-------	-------------------------------------



OFFICE OF THE MONROE COUNTY SURVEYOR • Trohn Enright-Randolph

119 W 7th Street, Bloomington, IN 47404 • 812-349-2570 • surveyoroffice@co.monroe.in.us

Page 1 of 3

PENDING**MONUMENT RECORD**Corner ID: **VanBu_Y09****Section Corner**

Sections 1 & 12- T08N-R02W, 2nd P.M.
 Van Buren Township, Monroe County, Indiana

Section 12 T08N-R02W	Section 06 T08N-R01W
Section 13 T08N-R02W	Section 07 T08N-R01W

PHOTO IDENTIFIED: Photo Date: 10/15/2019

Photo Orientation & Description: VanBu_Y09 from above



Photo Orientation & Description: Looking south at VanBu_Y09

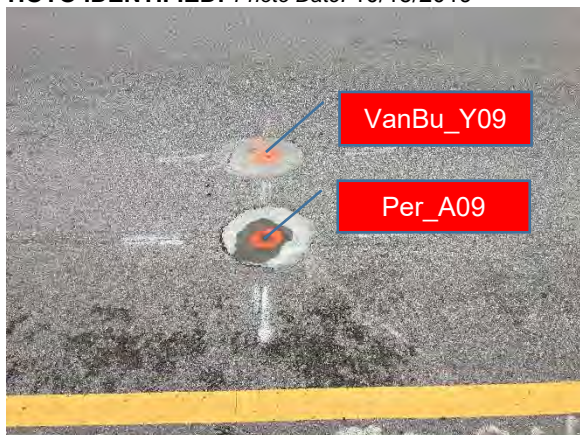

Photo Orientation & Description: Looking north at VanBu_Y09



Photo Orientation & Description: Looking west at VanBu_Y09

ORIGINAL OR SUBSEQUENT SURVEY EVIDENCE FOUND: Include, search area or areas, search procedure, etc.

Date of Field work/Search: 10/15/2019 By: RSO & CAR Monument Found: 1" iron pin BTs or Reference Objects Found: None Project #: I69Monuments Field Book: 54/2 Equipment: Coordinate data was collected with a Javad Triumph LS Network Rover. The basis of bearings is Grid North NAD83(2011), Indiana West Zone, Epoch 2010.0000, Geoid Model G2012BU7, Datum NAD83_NO_TRANS, US Survey Feet, derived from GPS observations utilizing the Indiana Real-Time Network (INCORS). Distances obtained with GPS have not been adjusted to ground. Coordinates are available upon request. Notes:

OTHER EVIDENCE: Describe corner location relative to nearby features and how to reach the corner location – note fences, roads, timber cutting lines, mow lines, clearings, plantings, streams, topo changes, etc.

The monument(s) are located in the west bound lane of Tapp Road and on the north side of the east end of a concrete island

MONUMENT PRESERVATION: Describe work done to preserve existing monument.

Took new witnesses.

THEORY OF LOCATION: Describe the theory of location for acceptance of this monument. Include monument origin and associated uncertainty.

A 1" Brass Rod in highway box was previously witnessed and the Monument Record prepared under the direction of the Monroe County Surveyor, Kevin Enright, on January 08, 1998 and accepted by the Monroe County Surveyor Review Board.



OFFICE OF THE MONROE COUNTY SURVEYOR • Trohn Enright-Randolph

119 W 7th Street, Bloomington, IN 47404 • 812-349-2570 • surveyoroffice@co.monroe.in.us

Page 2 of 3

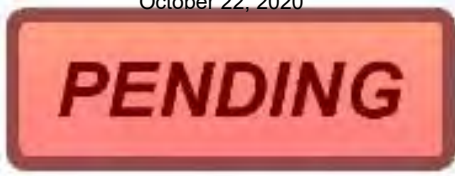
**MONUMENT RECORD**Corner ID: **VanBu_Y09****Section Corner**

Sections 1 & 12- T08N-R02W, 2nd P.M.
 Van Buren Township, Monroe County, Indiana

Section 12 T08N-R02W	Section 06 T08N-R01W
Section 13 T08N-R02W	Section 07 T08N-R01W

CERTIFICATIONS:

DRAFT

**OFFICE OF THE MONROE COUNTY SURVEYOR • Trohn Enright-Randolph**119 W 7th Street, Bloomington, IN 47404 • 812-349-2570 • surveyoroffice@co.monroe.in.us

Page 3 of 3

MONUMENT RECORD **State of Indiana - County of Monroe**

Section: 12

Township: 8 North

Range: 2 West

Corner ID: Van Bu Y-09

Monument Description & Remarks: Found 1" Brass Rod in highway box at SE corner of section in centerline of Tapp Road.

References on file in the County Surveyor's Office:

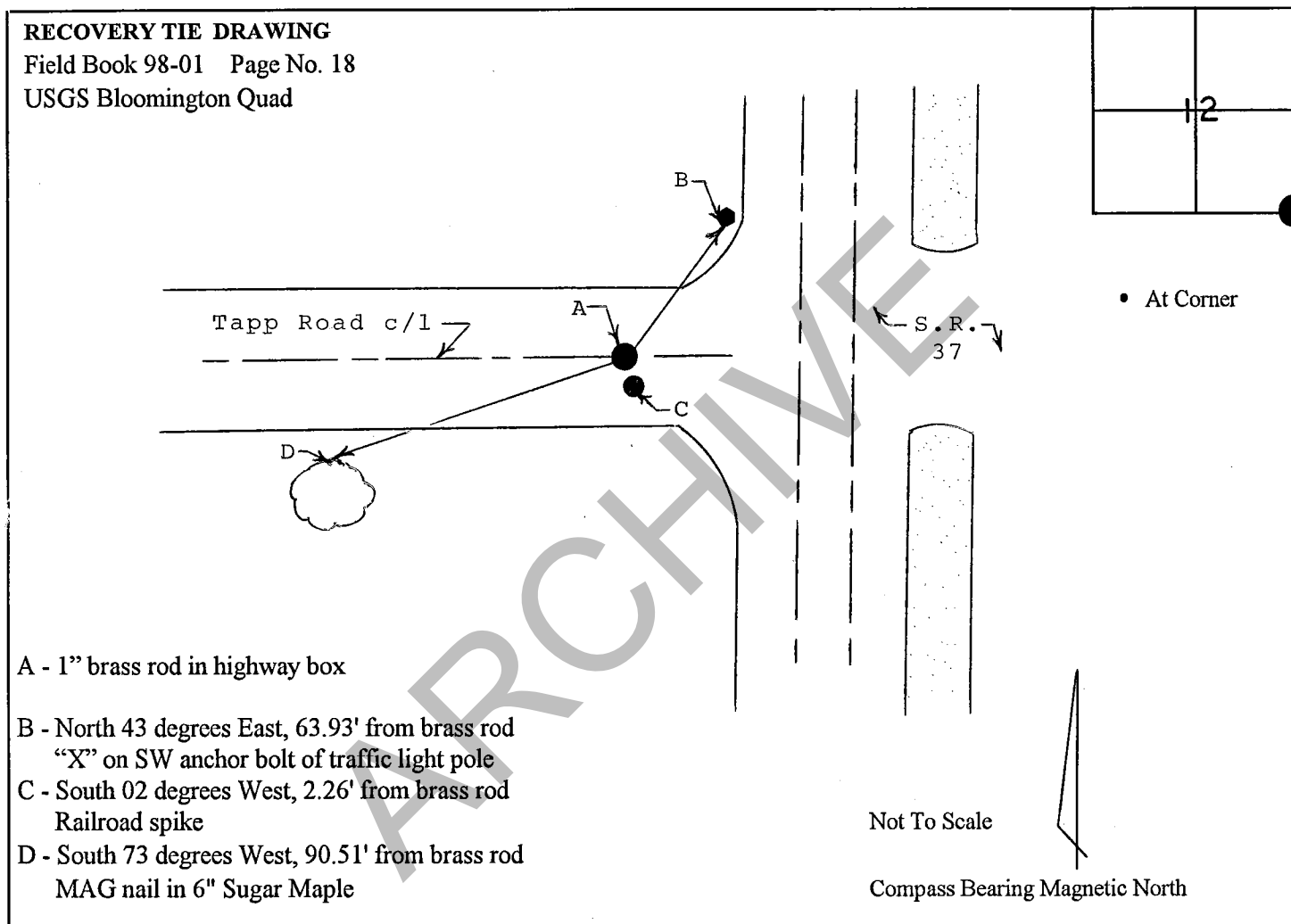

I, Kevin P. Enright, Monroe County Surveyor, hereby certify that this document was prepared under my direction in accordance with the provisions of Section 36-2-12-4 of the Indiana Code; and the above data is given under my hand and seal this 8th day of January, 1998.

Kevin P. Enright

Administered by: Surveyor Review Board

SEAL
 MONROE COUNTY INDIANA
 SURVEYOR REVIEW BOARD

PENDING**MONUMENT RECORD**Corner ID: **Blm_A05****Section Corner**

Sections 6 & 7- T09N-R01W, 2nd P.M.
 Bloomington Township, Monroe County, Indiana

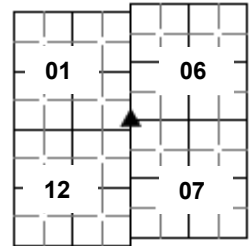

MONUMENT: Describe monument set or found (Include material type, scribing, distance above/below grade, dimensions.)
 5/8" rebar with yellow cap stamped "SHEPPARD LS# 20100021" found flush

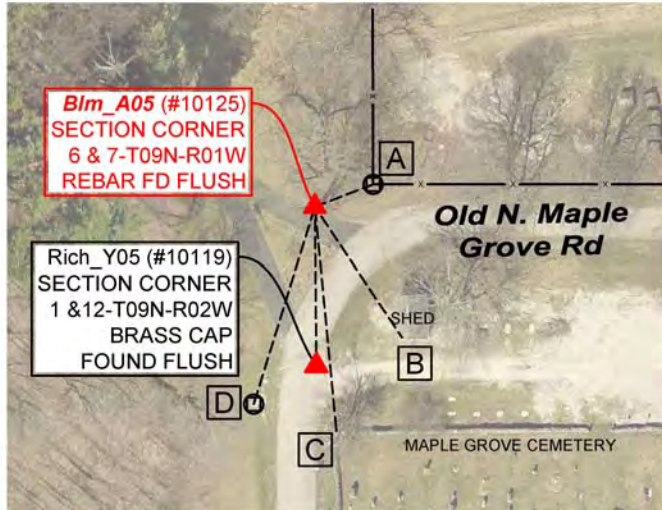
MONUMENT LOCATION SKETCH:**WITNESS MONUMENT TIES**

ID	BEARING	DISTANCE	DESCRIPTION
Witness A	N 69d E	25.9'	14" x 14" limestone post at intersection of north and east fence remains
Witness B	S 34d E	65.1'	Southwest corner of shed
Witness C	S 6d E	93.4'	Northwest corner of cemetery wall
Witness D	S 17d W	85.8'	Smithville fiberoptic riser

MONUMENT ACCESSORIES

Other survey grade monuments that were located in the vicinity and their relation to the monument.

(#10119)	S 0d31'27" E	65.89'	1/2" x 12" smooth iron pin with attached 1-1/2" brass cap found flush in 4" x 4" brass plate. Rich_Y05, Section corner common to sections 1 & 12-T09N-R02W
----------	--------------	--------	---



OFFICE OF THE MONROE COUNTY SURVEYOR • Trohn Enright-Randolph

119 W 7th Street, Bloomington, IN 47404 • 812-349-2570 • surveyorsoffice@co.monroe.in.us

Page 1 of 3

PENDING

MONUMENT RECORD

Corner ID: **Blm_A05**

Section Corner

Sections 6 & 7- T09N-R01W, 2nd P.M.
Bloomington Township, Monroe County, Indiana

PHOTO IDENTIFIED: *Photo Date:* 9/26/2019



Photo Orientation & Description: From above at Blm A05



Photo Orientation & Description: Looking north at Blm_A05



Photo Orientation & Description: Looking east at Blm A05



Photo Orientation & Description: Looking west at Blm A05

Date of Field work/Search: 9/26/2019 *By:* RSO & CAR *Monument Found:* 5/8" rebar with yellow cap stamped "SHEPPARD LS#20100021" *BTs or Reference Objects Found:* Found all reference objects from 2014 monument record *Project #:* Blm_Network_2019 *Field Book:* 53/67 *Equipment:* Coordinate data was collected with a Javad Triumph LS Network Rover. The basis of bearings is Grid North NAD83(2011), Indiana West Zone, Epoch 2010.0000, Geoid Model G2012BU7, Datum NAD83_NO_TRANS, US Survey Feet, derived from GPS observations utilizing the Indiana Real-Time Network (INCORS). Distances obtained with GPS have not been adjusted to ground. Coordinates are available upon request. *Notes:*

OTHER EVIDENCE: Describe corner location relative to nearby features and how to reach the corner location – note fences, roads, timber cutting lines, mow lines, clearings, plantings, streams, topo changes, etc.
Monument is flush 1.5' north of north edge of asphal drive

MONUMENT PRESERVATION: Describe work done to preserve existing monument.
T-Post set 0.3' north of monument with "Protect Nearby Survey Marker" sign attached 3.3' above grade

THEORY OF LOCATION: *Describe the theory of location for acceptance of this monument. Include monument origin and associated uncertainty.* The 5/8" rebar with yellow cap stamped "SHEPPARD LS# 20100021" was previously witnessed and the Monument Record prepared under the direction of the Monroe County Surveyor, Kevin Enright, on May 27, 2014 and accepted by the Monroe County Surveyor Review Board on June 06, 2014. The 2014 Monument Record accepted the 5/8" rebar with yellow cap stamped "SHEPPARD LS# 20100021" per an unsigned survey by Michael E. Sheppard, Thomas L. & Norma L. Humphrey (2012), on file in Surveyor Office, RSID004050.



OFFICE OF THE MONROE COUNTY SURVEYOR • Trohn Enright-Randolph

119 W 7th Street, Bloomington, IN 47404 • 812-349-2570 • surveyoroffice@co.monroe.in.us

Page 2 of 3



MONUMENT RECORD

Corner ID: **Blm_A05**

Section Corner

Sections 6 & 7- T09N-R01W, 2nd P.M.
Bloomington Township, Monroe County, Indiana

CERTIFICATIONS:

DRAFT



OFFICE OF THE MONROE COUNTY SURVEYOR • Trohn Enright-Randolph

119 W 7th Street, Bloomington, IN 47404 • 812-349-2570 • surveyoroffice@co.monroe.in.us

Page 3 of 3

MONUMENT RECORD

State of Indiana - County of Monroe

Section: 06

Township: 09 North

Range: 01 West

Corner ID: Blm A-05

Monument Description & Remarks: 5/8" Rebar 5" above ground with cap, "SHEPPARD / 20100021".

Survey Sign 4ft above ground at point C

References On File: Michael E. Sheppard survey, Thomas L. & Norma L. Humphrey (2012), on file in Surveyor Office

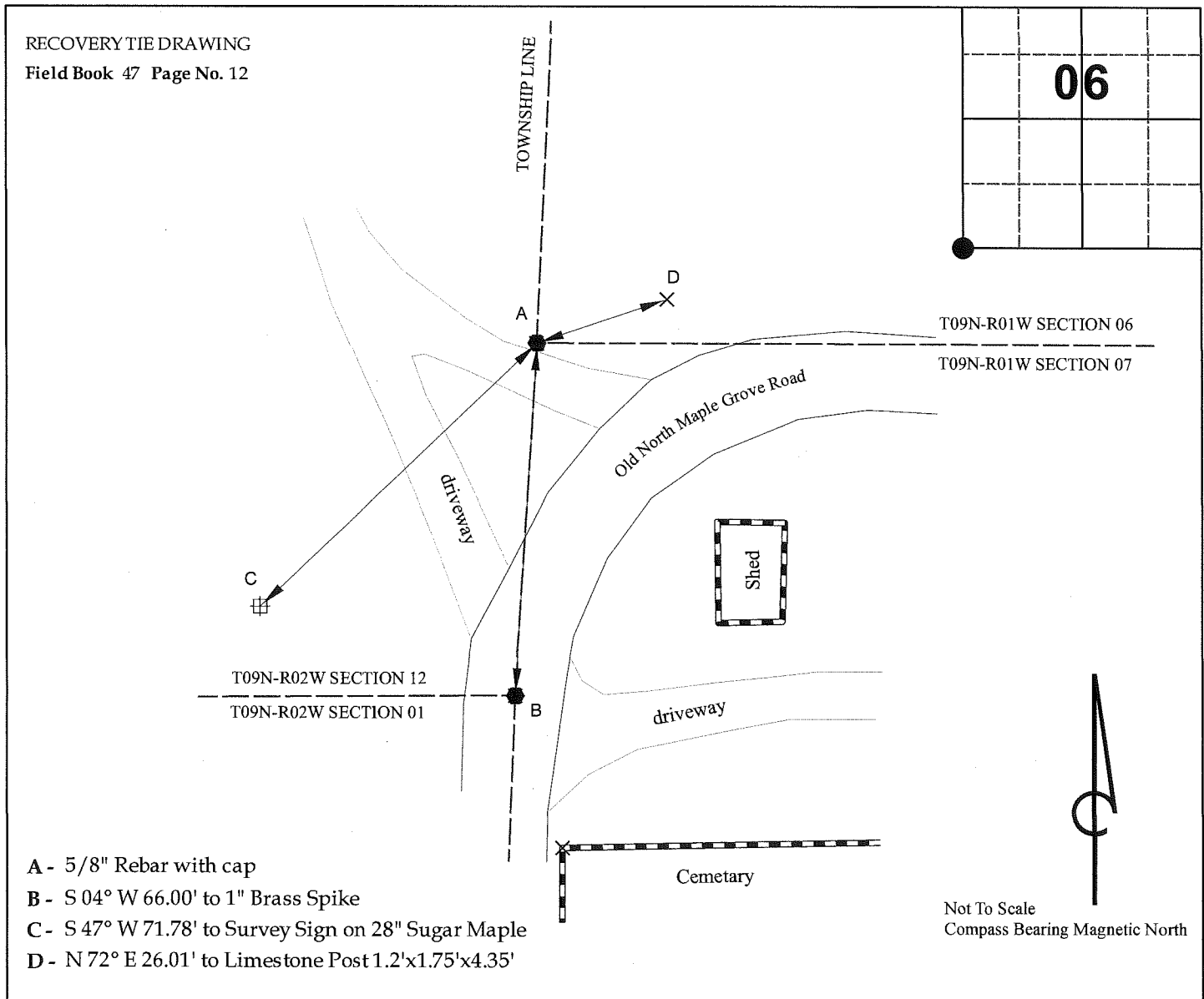

I, Kevin P. Enright, Monroe County Surveyor, hereby certify that this document was prepared under my direction in accordance with the provisions of section 36-2-12-11 of the Indiana Code; and the above data is given under my hand and seal this 27th day of May, 2014.

Kevin Enright

Administered by the Monroe County Surveyor Review Board

6-10-2014

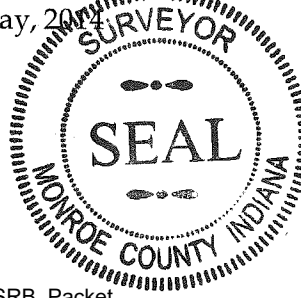

Drawn by: T.E.R. Entry date: May 27, 2014

PENDING

MONUMENT RECORD

Corner ID: **Blm_I05**

Section Corner

Sections 4, 5, 8, & 9 - T09N-R01W, 2nd P.M.
Bloomington Township, Monroe County, Indiana

05	04
08	09

MONUMENT: Describe monument set or found (Include material type, scribing, distance above/below grade, dimensions.)
1" iron pin (standard INDOT section corner monument) found flush in 16" diameter concrete

MONUMENT LOCATION SKETCH:

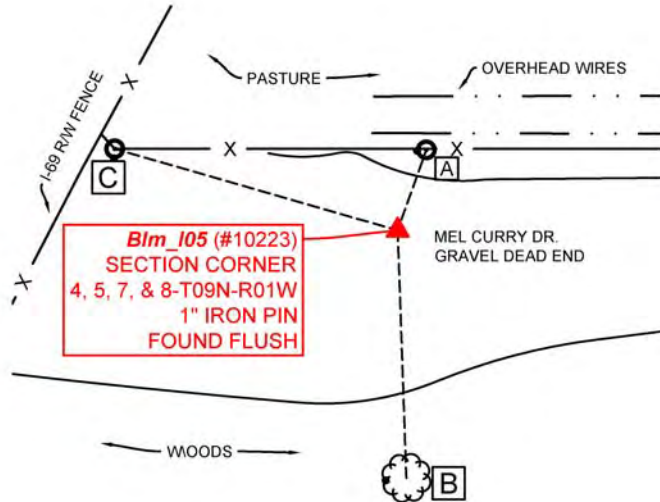

WITNESS MONUMENT TIES

All ties to new Bearing Trees (BTs) are a mag nail set in a 1-1/2" plastic washer stamped "SURVEY MARKER - DO NOT REMOVE" and hack mark at the root crown (less than 12" above ground) perpendicular to the center of the tree, unless otherwise noted. BT diameters are noted as dbh and are measured approximately 4.5' above ground. Bearings are measured from the monument to the center of the BT, distances are measured from the monument to the mag nail.

ID	BEARING	DISTANCE	DESCRIPTION
Witness A	N 20d E	18.1'	Mag nail and washer set 1.0' above grade on the west side of a 5" diameter wooden fence post
Witness B	S 2d E	52.5'	Mag nail and washer set in hack 0.5' above grade on the west side of a 16" hickory
Witness C	N 74d W	62.4'	Mag nail and washer set 2.0' above grade on the south side of a 6"x6" wooden anchor post for fence corner



OFFICE OF THE MONROE COUNTY SURVEYOR • Trohn Enright-Randolph

119 W 7th Street, Bloomington, IN 47404 • 812-349-2570 • surveyoroffice@co.monroe.in.us

Page 1 of 3

**MONUMENT RECORD**Corner ID: **Blm_I05****Section Corner**

Sections 4, 5, 8, & 9 - T09N-R01W, 2nd P.M.
Bloomington Township, Monroe County, Indiana

	05		04
		▲	
	08		09

PHOTO IDENTIFIED: Photo Date: 10/8/2019

Photo Orientation & Description: Blm_I05 from above



Photo Orientation & Description: Looking north at Blm_I05



Photo Orientation & Description: Looking west at Blm_I05



Photo Orientation & Description: Looking east at Blm_I05

ORIGINAL OR SUBSEQUENT SURVEY EVIDENCE FOUND: Include, search area or areas, search procedure, etc.

Date of Field work/Search: 10/07/2019 By: RSO Monument Found: 1" iron pin BTs or Reference Objects Found: None Project #: INDOTNetwork2019 Field Book: 53/69 Equipment: Coordinate data was collected with a Javad Triumph LS Network Rover. The basis of bearings is Grid North NAD83(2011), Indiana West Zone, Epoch 2010.0000, Geoid Model G2012BU7, Datum NAD83_NO_TRANS, US Survey Feet, derived from GPS observations utilizing the Indiana Real-Time Network (INCORS). Distances obtained with GPS have not been adjusted to ground. Coordinates are available upon request. Notes:

OTHER EVIDENCE: Describe corner location relative to nearby features and how to reach the corner location – note fences, roads, timber cutting lines, mow lines, clearings, plantings, streams, topo changes, etc.

The monument is 1' north of the south edge of gravel of Mel Currie Road. A "Protect Nearby Survey Marker" sign was found attached to the south side of a utility pole marked "R104-209-67-002"

MONUMENT PRESERVATION: Describe work done to preserve existing monument.

Set new ties, spray painted the monument with orange spray paint.

**OFFICE OF THE MONROE COUNTY SURVEYOR • Trohn Enright-Randolph**

119 W 7th Street, Bloomington, IN 47404 • 812-349-2570 • surveyoroffice@co.monroe.in.us

Page 2 of 3

**MONUMENT RECORD**Corner ID: **Blm_I05****Section Corner**

Sections 4, 5, 8, & 9 - T09N-R01W, 2nd P.M.
Bloomington Township, Monroe County, Indiana

05	04
08	09

THEORY OF LOCATION: *Describe the theory of location for acceptance of this monument. Include monument origin and associated uncertainty.*
A rebar was set, witnessed and Monument Record prepared under the direction of the Monroe County Surveyor, Edmund O. Farkas, on January 04, 1983. The 1983 Monument Record accepted the rebar. A ½" rebar was previously witnessed and Monument Record prepared under the direction of the Monroe County Surveyor, Edmund O. Farkas, on July 17, 1991. The 1991 Monument Record accepted the ½" rebar. The ½" rebar was previously witnessed and Monument Record prepared by Indiana Register Land Surveyor No. S0559, Ben E. Bledsoe, on December 27, 2004, under the direction of the Monroe County Surveyor, Steven V. Farkas. The 2004 Monument Record accepted the ½" rebar.

CERTIFICATIONS:

DRAFT

**OFFICE OF THE MONROE COUNTY SURVEYOR • Trohn Enright-Randolph**119 W 7th Street, Bloomington, IN 47404 • 812-349-2570 • surveyoroffice@co.monroe.in.us

Page 3 of 3

MONUMENT RECORD

STATE OF INDIANA ~ COUNTY OF MONROE

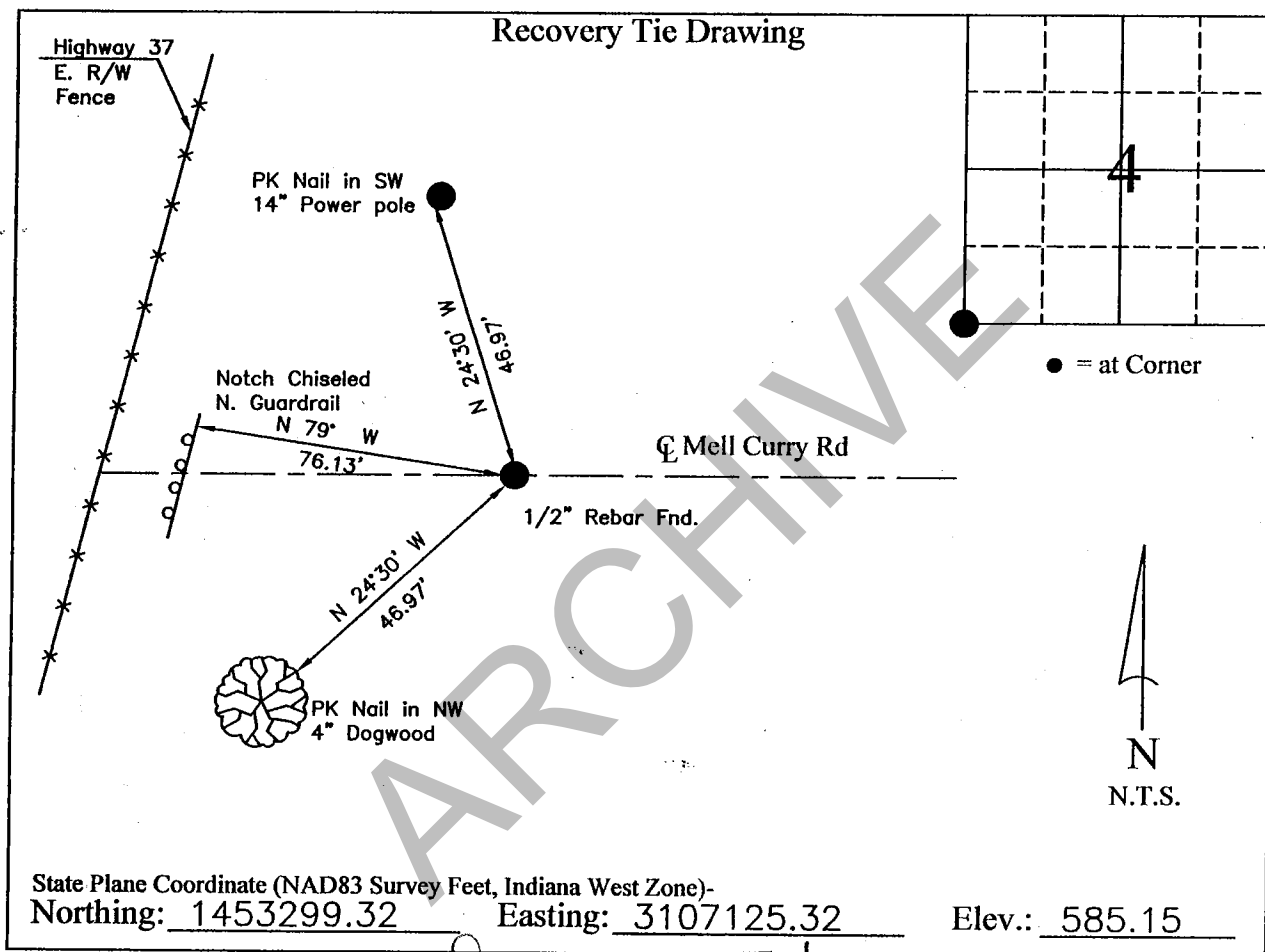
Section 4, Township 9 North, Range 1 West,Monument Description & Remarks: 1/2" Rebar Fnd Flush In GravelCOMPLETED By *Ben E. Bledsoe*

I, Ben E. Bledsoe, Registered Land Surveyor, here by certify that this document was prepared under my direction in accordance with the provisions of Section 17-3-64-4 through 17-3-64-8 of the Indiana Code, being Acts of 1965, Chapter 319; this 27th day of December, 2004 A.D.

Indiana Registered Land Surveyor No. S0559



MONUMENT RECORD

CORNER I.D. 66

I-5

STATE OF INDIANA - COUNTY OF MONROE

SECTION 4, TOWNSHIP 9N, RANGE 1W

MONUMENT DESCRIPTION & REMARKS

1/2" REBAR FOUND FLUSH IN GRAVEL.SOUTHWEST CORNER OF SECTION 4, T9N, R1W

RECOVERY TIE DRAWING

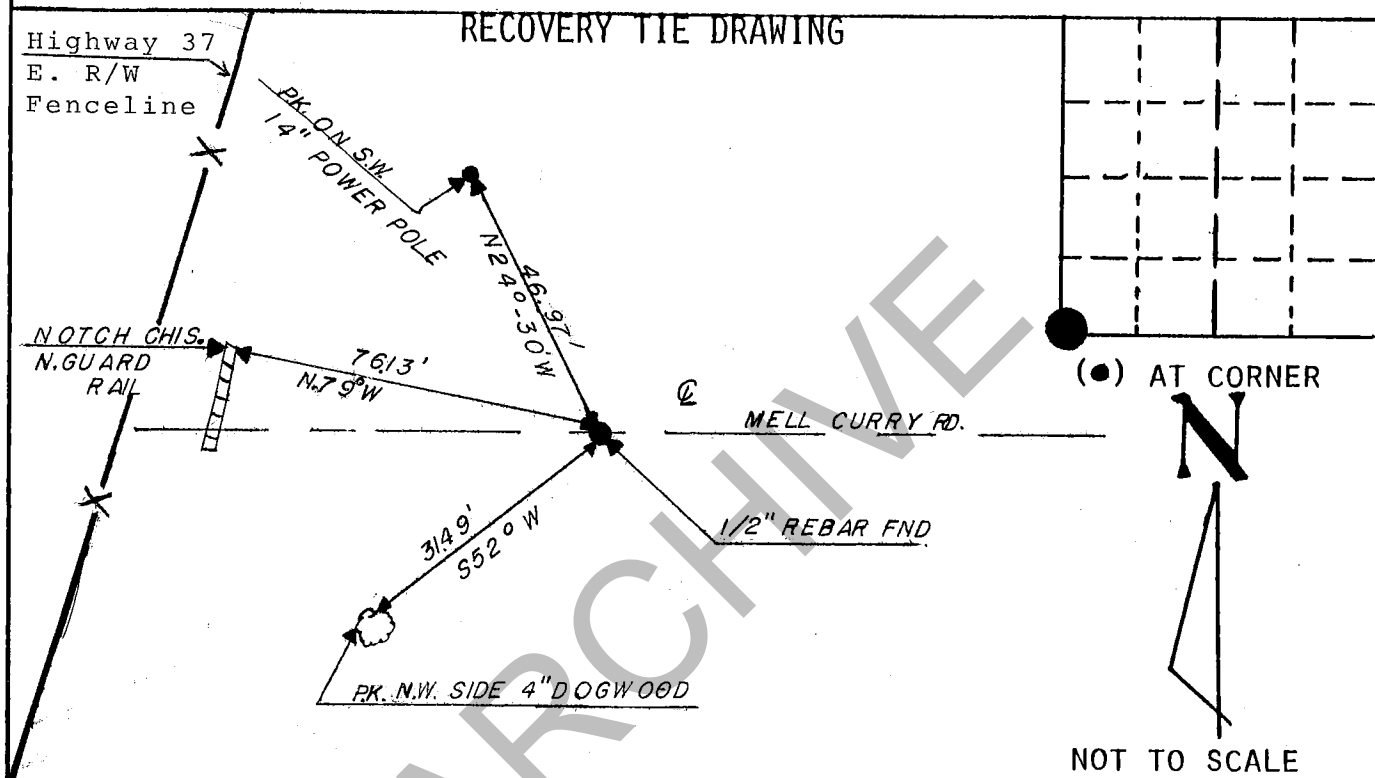

STATE OF INDIANA

COUNTY OF MONROE

I, EDMUND O. FARKAS HEREBY CERTIFY THAT THIS DOCUMENT WAS PREPARED UNDER MY DIRECTION IN ACCORDANCE WITH THE PROVISIONS OF SECTION 17-3-64-4 - 17-3-64-8 OF THE INDIANA CODE, BEING ACTS OF 1965, CHAPTER 319; AND THE ABOVE DATA IS GIVEN UNDER MY HAND AND SEAL THIS 17 DAY OF JULY, 19 91 A.D.

SPACE
RESERVED
FOR
RECORDING
OFFICER.

INDIANA REGISTERED LAND SURVEYOR NO. _____

OR _____ TOWNSHIP: BLOOMINGTON

UNITED STATES GOVERNMENT AGENCY

CORNER I.D.

TITLE _____

MONUMENT RECORD

STATE OF INDIANA - COUNTY OF MONROE

SECTION 4, TOWNSHIP 9 NORTH, RANGE 1 WEST

MONUMENT DESCRIPTION & REMARKS

REBAR SET IN GROUND

RECOVERY TIE DRAWING

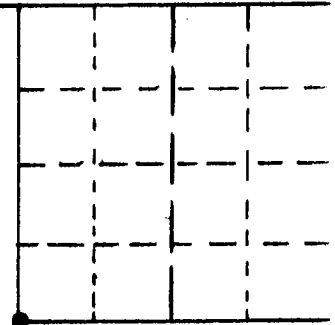
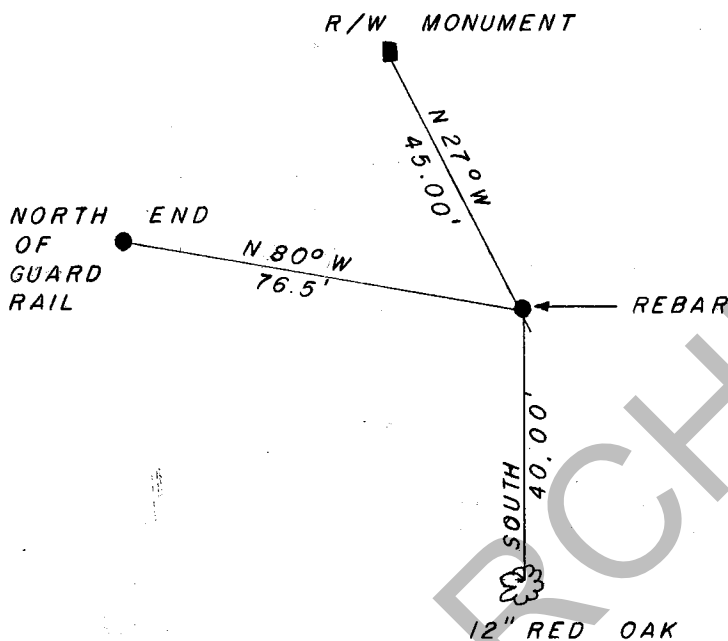

(•) AT CORNER



NOT TO SCALE

STATE OF INDIANA

COUNTY OF MONROE

I, EDMUND O. FARKAS HEREBY CERTIFY THAT THIS DOCUMENT WAS PREPARED UNDER MY DIRECTION IN ACCORDANCE WITH THE PROVISIONS OF SECTION 17-3-64-4 - 17-3-64-8 OF THE INDIANA CODE, BEING ACTS OF 1965, CHAPTER 319; AND THE ABOVE DATA IS GIVEN UNDER MY HAND AND SEAL THIS 4TH DAY OF JANUARY, 19 83 A.D.

SPACE
RESERVED
FOR
RECORDING
OFFICER.

INDIANA REGISTERED LAND SURVEYOR NO. _____

OR _____

UNITED STATES GOVERNMENT AGENCY

TOWNSHIP:
BLOOMINGTON

CORNER I.D.

I-5

TITLE

MOSES Pa 2020



MOSES Pa 2020

00m L-05

04/15/2020

PENDING**MONUMENT RECORD**Corner ID: **Blm_O19****Center 1/4 Corner**

Section 27- T09N-R01W, 2nd P.M.

Bloomington Township, Monroe County, Indiana

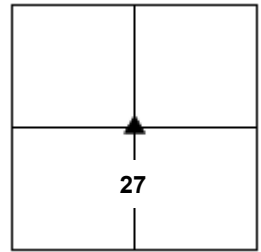
**MONUMENT:** Describe monument set or found (Include material type, scribing, distance above/below grade, dimensions.)

Harrison monument stamped "Section Center" found 0.3' below grade inside a 6" hand hole with a green plastic cover

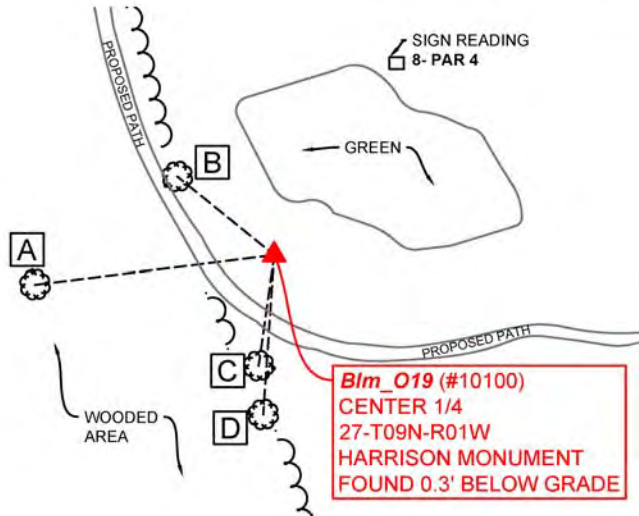
MONUMENT LOCATION SKETCH:**WITNESS MONUMENT TIES**

BT diameters are noted as dbh and are measured approximately 4.5' above ground. Bearings are measured from the monument to the center of the BT, distances are measured from the monument to the mag nail.

ID	BEARING	DISTANCE	DESCRIPTION
Witness A	S 83d W	125.4'	Mag nail set 0.4' above grade in the north side of a 28" tulip poplar
Witness B	N 51d W	64.8'	Mag nail set 0.4' above grade in the southwest side of a 29" tulip poplar
Witness C	S 8d W	58.0'	Mag nail set 0.6' above grade in the east side of a 21" maple
Witness D	S 4d W	82.9'	Mag nail set 1.0' above grade in the west side of a 31" cherry

**OFFICE OF THE MONROE COUNTY SURVEYOR • Trohn Enright-Randolph**

119 W 7th Street, Bloomington, IN 47404 • 812-349-2570 • surveyorsoffice@co.monroe.in.us

Page 1 of 3

PENDING**MONUMENT RECORD**Corner ID: **Blm_O19****Center ¼ Corner**

Section 27- T09N-R01W, 2nd P.M.

Bloomington Township, Monroe County, Indiana

**PHOTO IDENTIFIED:** Photo Date: 09/26/2019

Photo Orientation & Description: From above at Blm_O19



Photo Orientation & Description: Looking South at Blm_O19

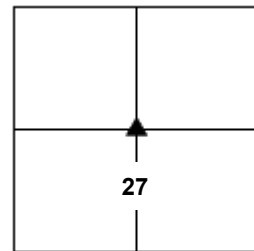

Photo Orientation & Description: Looking East at Blm_O19



Photo Orientation & Description: Looking West at Blm_O19

ORIGINAL OR SUBSEQUENT SURVEY EVIDENCE FOUND: Include, search area or areas, search procedure, etc.

Date of Field work/Search: 09/26/2019 By: RSO & CAR Monument Found: Harrison monument found in hand hole BTs or Reference Objects Found: None Project #: BlmNetwork2019 Field Book: 53/65 Equipment: Coordinate data was collected with a Javad Triumph LS Network Rover. The basis of bearings is Grid North NAD83(2011), Indiana West Zone, Epoch 2010.0000, Geoid Model G2012BU7, Datum NAD83_NO_TRANS, US Survey Feet, derived from GPS observations utilizing the Indiana Real-Time Network (INCORS). Distances obtained with GPS have not been adjusted to ground. Coordinates are available upon request.

OTHER EVIDENCE: Describe corner location relative to nearby features and how to reach the corner location – note fences, roads, timber cutting lines, mow lines, clearings, plantings, streams, topo changes, etc.

Monument is west of a sand trap and green marked "8- Par 4" and east of a small wooded area.

MONUMENT PRESERVATION: Describe work done to preserve existing monument.

"Protect Nearby Survey Marker" sign found 3.3' above grade on a 1" diameter black iron post.

**OFFICE OF THE MONROE COUNTY SURVEYOR • Trohn Enright-Randolph**

119 W 7th Street, Bloomington, IN 47404 • 812-349-2570 • surveyorsoffice@co.monroe.in.us

Page 2 of 3

**MONUMENT RECORD**Corner ID: **Blm_O19****Center ¼ Corner**

Section 27- T09N-R01W, 2nd P.M.

Bloomington Township, Monroe County, Indiana

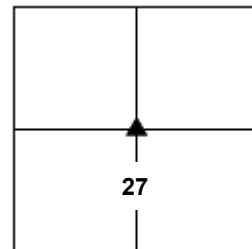
**THEORY OF LOCATION:** *Describe the theory of location for acceptance of this monument. Include monument origin and associated uncertainty.*

A limestone was previously witnessed and the Monument Record prepared under the direction of the Monroe County Surveyor, Kevin Enright, on October 02, 2009 and accepted by the Monroe County Surveyor Review Board. The 2009 Monument Record accepted the limestone per Legal Survey Book 2 page 397 prepared by Monroe County Surveyor M.H. Buskirk, survey (1884), on file in the Surveyor Office, RSID003309 and per a Jess A. Gwinn survey, IU Foundation job number 2498 (1997), on file in Surveyor Office. The limestone monument was destroyed by ongoing grading activities at the IU Golf Course and replaced by the Harrison monument stamped "Section Center" found 0.3' below grade inside a 6" hand hole with a green plastic cover.

CERTIFICATIONS:

DRAFT

**OFFICE OF THE MONROE COUNTY SURVEYOR • Trohn Enright-Randolph**119 W 7th Street, Bloomington, IN 47404 • 812-349-2570 • surveyoroffice@co.monroe.in.us

Page 3 of 3

MONUMENT RECORD

State of Indiana - County of Monroe

Section: 27**Township:** 9 North**Range:** 1 West**Corner ID:** Blm O-19

Monument Description & Remarks: Limestone, length 0.70ft, width 0.60ft, height flush with ground. Survey Sign 5ft above ground at pt. B

References On File: Legal Survey Book 2 page 397, survey (1884), and Jess A. Gwinn survey, IU Foundation job no. 2498 (1997), on file in Surveyor Office

RECOVERY TIE DRAWING
Field Book 43 Page No. 14

Field Book 52, page 40
This monument was destroyed by ongoing grading activities at the IU Golf Course. When finish grading is complete, our office will work with IU to make sure that the monument is reset.
-Rachel Oser
9/19/2018

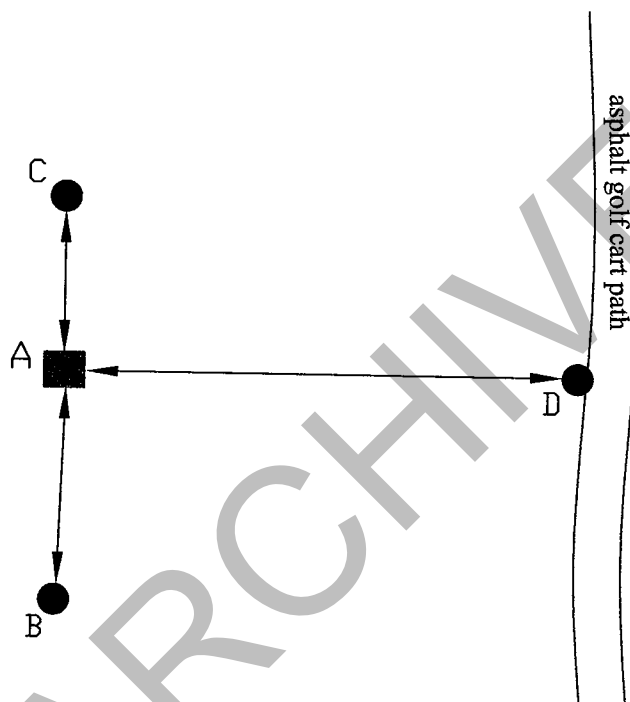

A - Limestone
B - S 18° W 26.77' to Survey Sign on 10" Red Bud
C - N 13° W 15.50' to MAG nail in 20" Black Cherry
D - S 86° E 76.80' to West edge of asphalt path

Not To Scale
Compass Bearing Magnetic North

I, Kevin P. Enright, Monroe County Surveyor, hereby certify that this document was prepared under my direction in accordance with the provisions of section 36-2-12-11 of the Indiana Code; and the above data is given under my hand and seal this 2nd day of October, 2009.

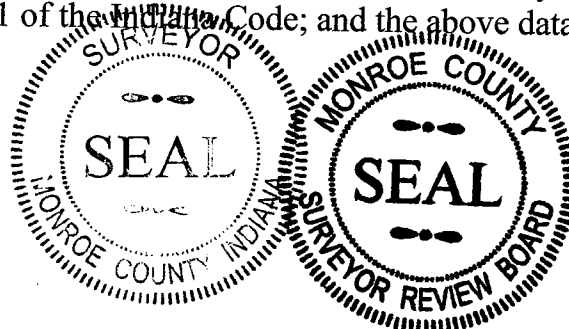

Administered by the Monroe County Surveyor Review Board

Date: _____

Drawn by: T.E.R Print date: February 10, 2010



**MONUMENT RECORD**Corner ID: **Rich_Y05****Section Corner**

Sections 1 & 12- T09N-R02W, 2nd P.M.
 Richland Township, Monroe County, Indiana

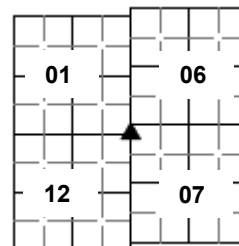

MONUMENT: Describe monument set or found (Include material type, scribing, distance above/below grade, dimensions.)
 1/2" x 12" smooth iron pin with attached 1-1/2" brass cap found flush in 4"x4" brass plate stamped "S1, S12, 2W 9N"

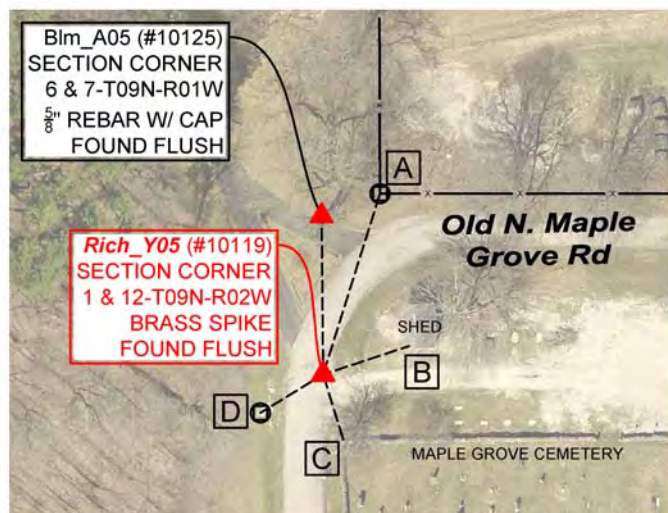
MONUMENT LOCATION SKETCH:

WITNESS MONUMENT TIES			
ID	BEARING	DISTANCE	DESCRIPTION
Witness A	N 17d E	78.8'	14" x 14" limestone post at intersection of north and east fence remains
Witness B	N 72d E	37.5'	Southwest corner of shed
Witness C	S 17d E	28.3'	Northwest corner of cemetery wall
Witness D	S 59d W	30.6'	Smithville fiber optic riser
MONUMENT ACCESSORIES			
Other survey grade monuments that were located in the vicinity and their relation to the monument.			
(#10125)	N 0d31'27" W	65.89'	1/2" rebar with yellow cap stamped "SHEPPARD LS# 20100021" found 1.5' north of the north edge of asphalt drive. Blm_A05, Section corner common to sections 6 & 7-T09N-R01W

**OFFICE OF THE MONROE COUNTY SURVEYOR • Trohn Enright-Randolph**

119 W 7th Street, Bloomington, IN 47404 • 812-349-2570 • surveyoroffice@co.monroe.in.us

Page 1 of 3

PENDING

MONUMENT RECORD

Corner ID: **Rich_Y05**

Section Corner

Sections 1 & 12- T09N-R02W, 2nd P.M.
Richland Township, Monroe County, Indiana

PHOTO IDENTIFIED: *Photo Date:* 9/26/2019



Photo Orientation & Description: From above at Rich_Y05



Photo Orientation & Description: Looking north at Rich_Y05



Photo Orientation & Description: Looking south at Rich_Y05



Photo Orientation & Description: Looking east at Rich_Y05

Date of Field work/Search: 9/26/2019 *By:* RSO & CAR *Monument Found:* 1/2" x 12" smooth iron pin with attached 1-1/2" brass cap found flush in 4"x4" brass plate *BTs or Reference Objects Found:* Found all reference objects from 2014 monument record *Project #:* Blm_Network_2019 *Field Book:* 53/67 *Equipment:* Coordinate data was collected with a Javad Triumph LS Network Rover. The basis of bearings is Grid North NAD83(2011), Indiana West Zone, Epoch 2010.0000, Geoid Model G2012BU7, Datum NAD83_NO_TRANS, US Survey Feet, derived from GPS observations utilizing the Indiana Real-Time Network (INCORS). Distances obtained with GPS have not been adjusted to ground. Coordinates are available upon request. *Notes:*

OTHER EVIDENCE: Describe corner location relative to nearby features and how to reach the corner location – note fences, roads, timber cutting lines, mow lines, clearings, plantings, streams, topo changes, etc.

Monument is flush in Old N. Maple Grove Rd. on the east side of the road

MONUMENT PRESERVATION: *Describe work done to preserve existing monument.*

THEORY OF LOCATION: *Describe the theory of location for acceptance of this monument. Include monument origin and associated uncertainty.* The 1/2" x 12" smooth iron pin with attached 1-1/2" brass cap found flush in 4"x4" brass plate stamped "S1, S12, 2W 9N" was witnessed and Monument Record prepared under the direction of the Monroe County Surveyor, Kevin Enright, on March 11, 1997 and accepted by the Monroe County Surveyor Review Board. The 1997 Monument Record accepted the 1/2" x 12" smooth iron pin with attached 1-1/2" brass cap found flush in 4"x4" brass plate stamped "S1, S12, 2W 9N". The 1/2" x 12" smooth iron pin with attached 1-1/2" brass cap found flush in 4"x4" brass plate stamped "S1, S12, 2W 9N" was witnessed and Monument Record prepared by Indiana Register Land Surveyor No. S0559, Ben Bledsoe, on December 27, 2004, under the direction of the Monroe County Surveyor, Vic Farkas. The 2004 Monument Record accepted 1/2" x 12" smooth iron pin with attached 1-1/2" brass cap found



OFFICE OF THE MONROE COUNTY SURVEYOR • Trohn Enright-Randolph

119 W 7th Street, Bloomington, IN 47404 • 812-349-2570 • surveyoroffice@co.monroe.in.us

Page 2 of 3

PENDING

MONUMENT RECORD

Corner ID: **Rich_Y05**

Section Corner

Sections 1 & 12- T09N-R02W, 2nd P.M.
Richland Township, Monroe County, Indiana

flush in 4"x4" brass plate stamped "S1, S12, 2W 9N". The 1/2" x 12" smooth iron pin with attached 1-1/2" brass cap found flush in 4"x4" brass plate stamped "S1, S12, 2W 9N" was previously witnessed and Monument Record prepared under the direction of the Monroe County Surveyor, Kevin Enright, on May 27, 2014 and accepted by the Monroe County Surveyor Review Board on June 06, 2014. The 2014 Monument Record accepted 1/2" x 12" smooth iron pin with attached 1-1/2" brass cap found flush in 4"x4" brass plate stamped "S1, S12, 2W 9N" and reference's an unsigned survey by Michael E. Sheppard, Thomas L. & Norma L. Humphrey (2012), on file in Surveyor Office. This survey has been entered into the Reference Survey Database with the ID number RSID004050.

CERTIFICATIONS:

DRAFT



OFFICE OF THE MONROE COUNTY SURVEYOR • Trohn Enright-Randolph

119 W 7th Street, Bloomington, IN 47404 • 812-349-2570 • surveyoroffice@co.monroe.in.us

Page 3 of 3

MONUMENT RECORD

State of Indiana - County of Monroe

Section: 01

Township: 09 North

Range: 02 West

Corner ID: Rich Y-05

Monument Description & Remarks: Brass Pin in 4" Octagonal Brass Plate flush with asphalt.

Survey Sign 4ft above ground at point B

References On File: Ben E. Bledsoe recovery tie drawing, Monument Record Rich Y-05 (2004), on file in Surveyor Office
Michael E. Sheppard survey, Thomas L. & Norma L. Humphrey (2012), on file in Surveyor Office

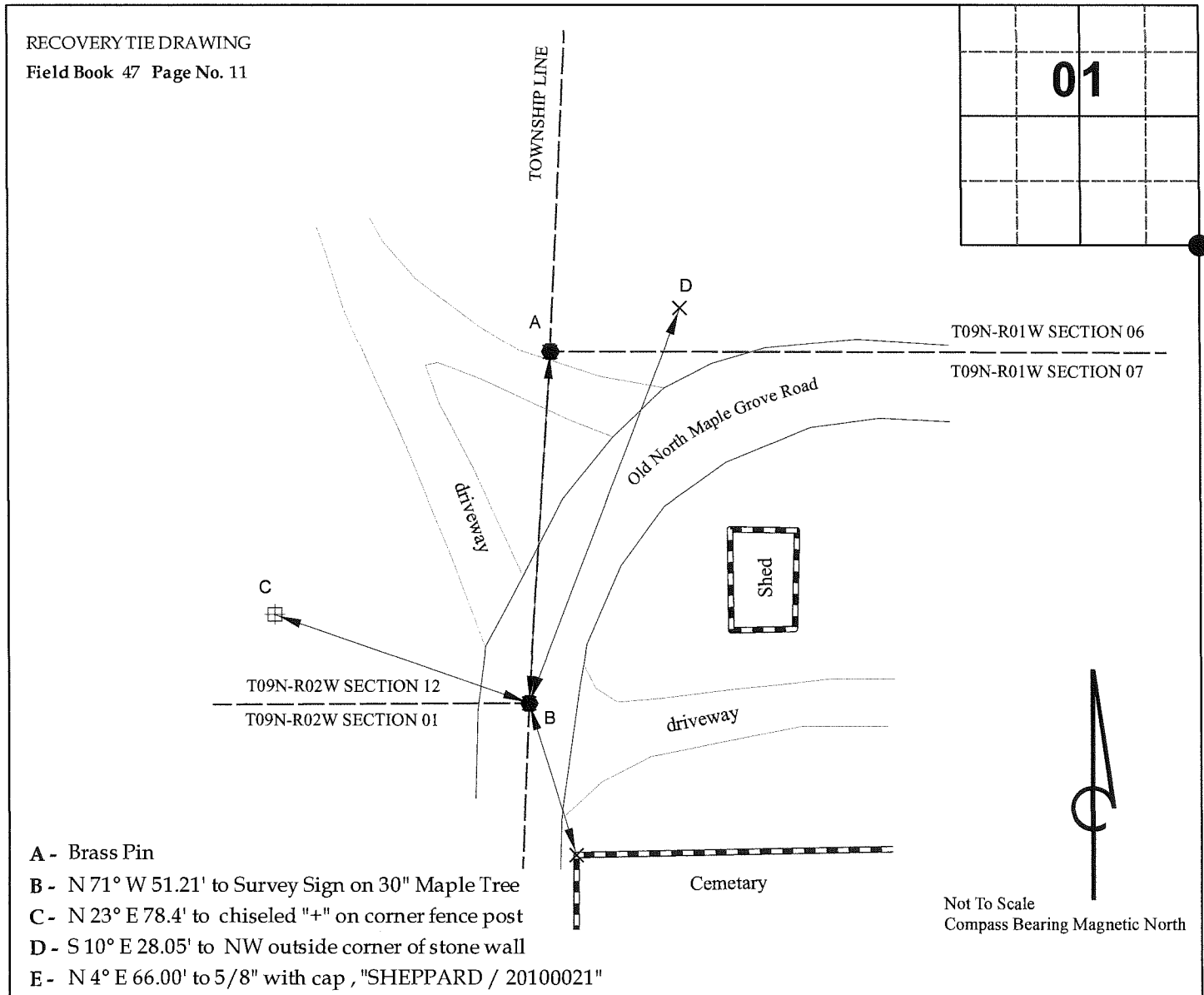

I, Kevin P. Enright, Monroe County Surveyor, hereby certify that this document was prepared under my direction in accordance with the provisions of section 36-2-12-11 of the Indiana Code; and the above data is given under my hand and seal this 27th day of May, 2014.

Kevin P. Enright

Administered by the Monroe County Surveyor Review Board

6-10-2014



Drawn by: T.E.R. Entry date: May 21, 2014

Corner I.D. # Y-5

MONUMENT RECORD

STATE OF INDIANA ~ COUNTY OF MONROE

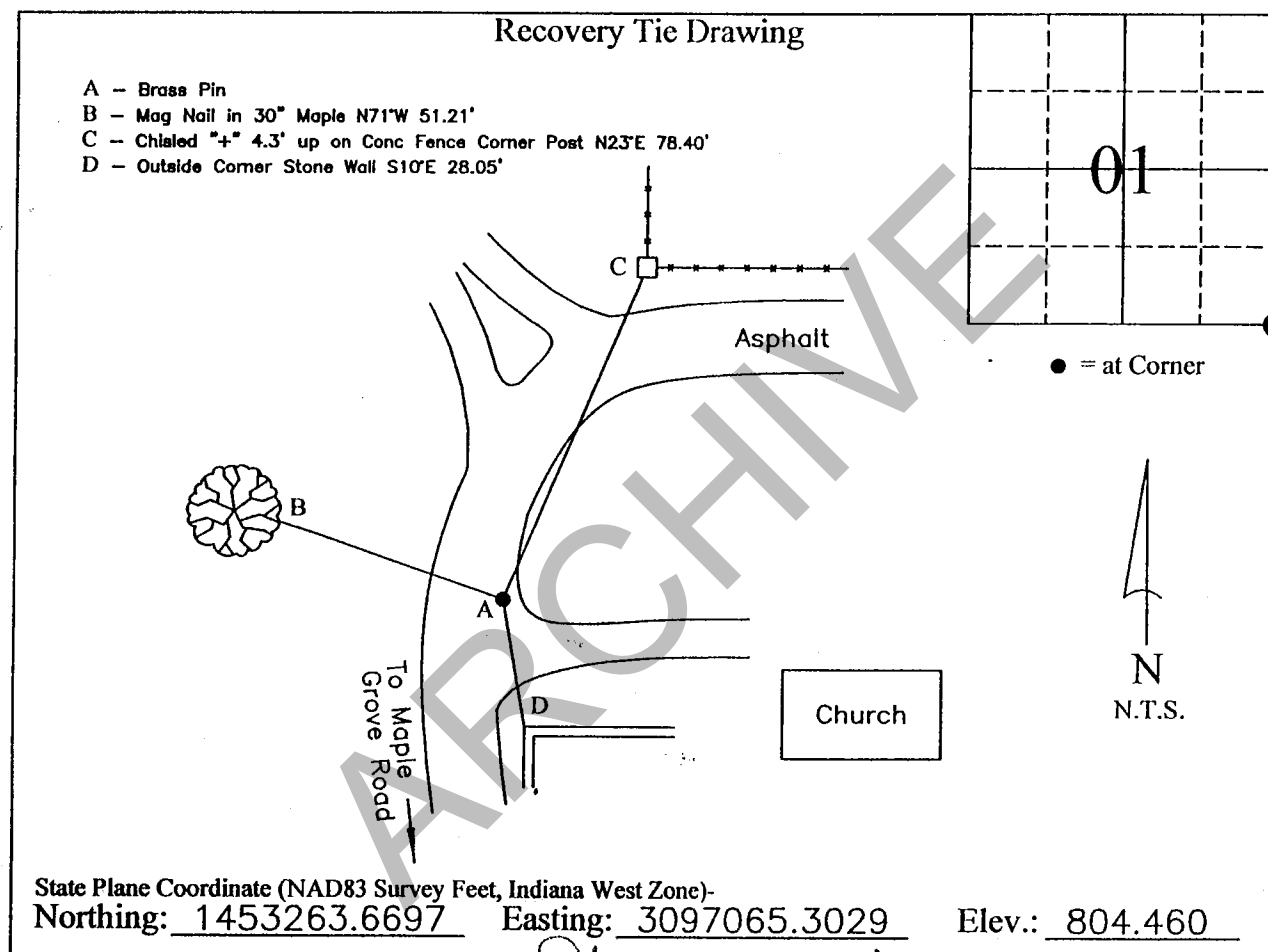
Section 01, Township 9 North, Range 2 West,Monument Description & Remarks: Brass Pin Found in 4" Octagonal Brass Plate
Flush in AsphaltCOMPLETED By *Stu V. Fankler*

I, Ben E. Bledsoe, Registered Land Surveyor, here by certify that this document was prepared under my direction in accordance with the provisions of Section 17-3-64-4 through 17-3-64-8 of the Indiana Code, being Acts of 1965, Chapter 319; this 27th day of December, 2004 A.D.

Ben E. Bledsoe

Indiana Registered Land Surveyor No. S0559

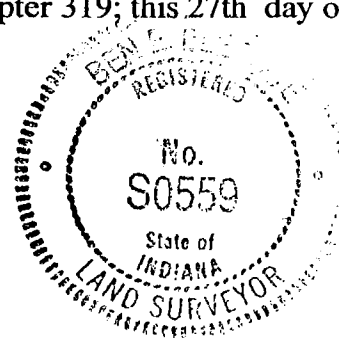

MONUMENT RECORD

State of Indiana - County of Monroe

Section: 01

Township: 9North

Range: 2 West

Corner ID: Rich Y-5

Monument Description & Remarks: Found Brass Pin through 4" Octagonal Brass Plate at SE corner of section. Monument was flush with road and measured 4" x 4". (See attached field notes for sketch of monument.)

RECOVERY TIE DRAWING

Field Book 97-01 Page No. 65

USGS Bloomington Quad

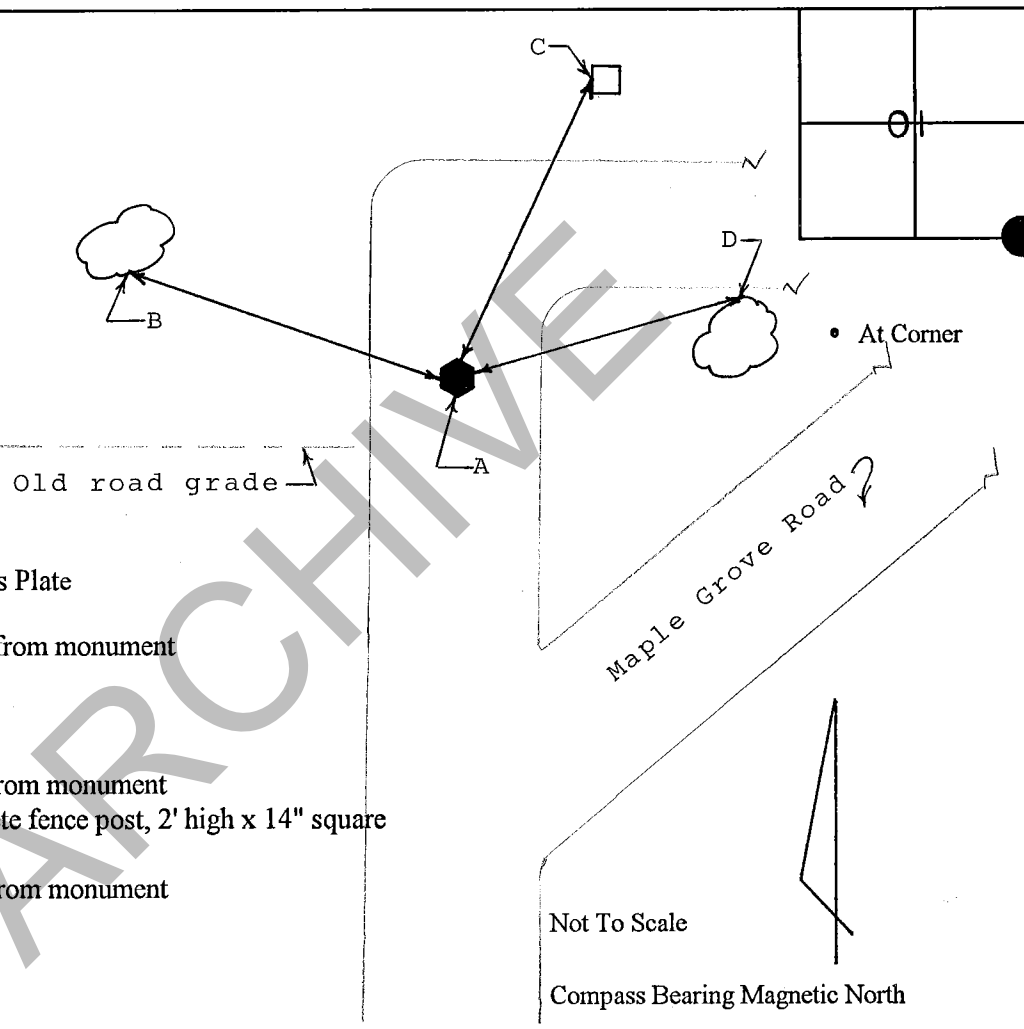

A - Brass Pin in 4" Octagonal Brass Plate

B - North 71 degrees West, 51.21' from monument
PK nail in 17" Sugar Maple
Survey marker sign set 1.7' up

C - North 23 degrees East, 78.40' from monument
Chiseled "+" (4.3' up) in concrete fence post, 2' high x 14" square

D - North 73 degrees East, 63.78' from monument
PK nail in 15" Sugar Maple

E - Section corner offset lost

I, Kevin P. Enright, Monroe County Surveyor, hereby certify that this document was prepared under my direction in accordance with the provisions of Section 36-12-11 of the Indiana Code; and the above data is given under my hand and seal this 11th day of March, 1997.

Kevin Enright

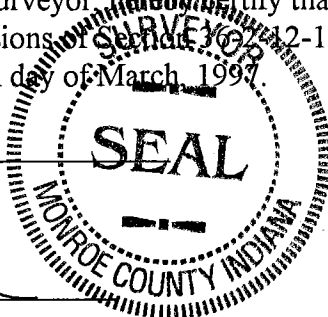

Administered by

Surveyor
Review Board

Indiana R.L.S. No.



page 65

Section Corner - tied off
 Rich. Y-5 Bloomington Quad.
 Blm A-5
 found. - Brass pin through a
 4 in octagonal plate

monument height length width
 brass cap flush 4 in 4 in.
 w/ road

station	bearing	hor. dist	tree dth	description
A	-	-	-	Brass cap
B	N 71° W	51.21	17 in	sugar maple
C	N 23° E	78.40	-	concrete post 4.3 ft high
D	N 73° E	63.78	15 in	sugar maple
E	north	-	-	offset corner - lost

Survey marker pt B - 1.7 ft height

Pt A - 9" Brass Pin March 11, 1997
 in 4" octagonal Brass T9N R2W Sec 1SE
 Plate Temp. 45° Sunny
 Pt B - PK nail in Tree time - 10:30
 Pt C - chiseled "t" Kevin Enright
 in concrete fence Alon McClain
 post - 2 ft high 14" square
 Pt D - PK nail in Tree
 Pt E - Section corner
 offset is lost

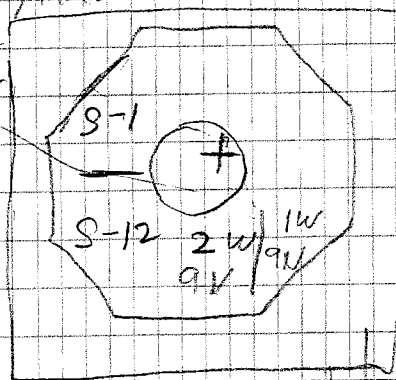

Sec. 1

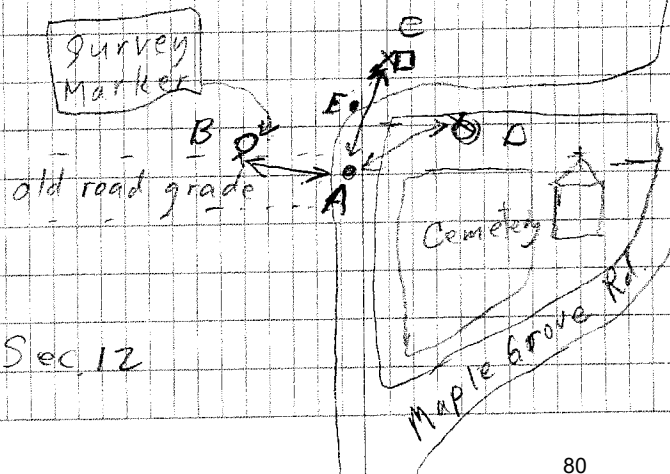

Sec. 12

PENDING**MONUMENT RECORD**Corner ID: **Rich_Y07****East Quarter Corner**

Section 12 T09N-R02W 2nd P.M.

Richland Township, Monroe County, Indiana

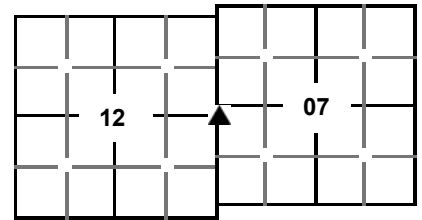

MONUMENT: Describe monument set or found (Include material type, scribing, distance above/below grade, dimensions.)
 5/8" rebar with a plastic cap stamped "Sheppard LS#20100021" found flush

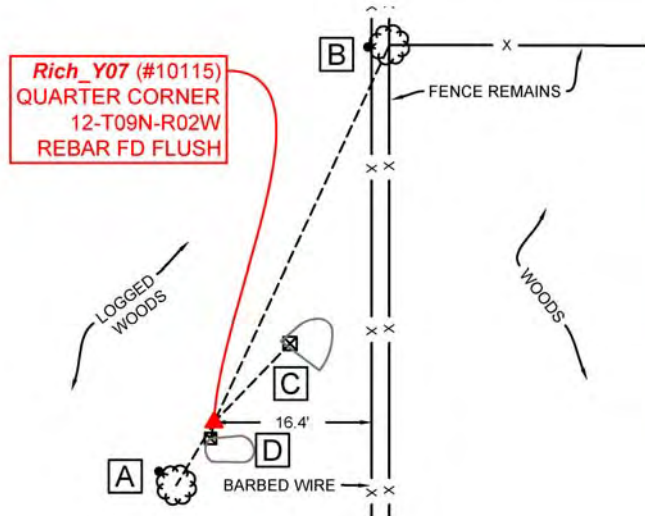
MONUMENT LOCATION SKETCH:**WITNESS MONUMENT TIES**

All ties to new Bearing Trees (BTs) are a mag nail set in a 1-1/2" plastic washer stamped "SURVEY MARKER - DO NOT REMOVE" and hack mark at the root crown (less than 12" above ground) perpendicular to the center of the tree, unless otherwise noted. BT diameters are noted as dbh and are measured approximately 4.5' above ground. Bearings are measured from the monument to the center of the BT, distances are measured from the monument to the mag nail.

ID	BEARING	DISTANCE	DESCRIPTION
Witness A	S 31d W	7.6'	Mag nail and washer set in hack 0.7' above grade in the northwest side of a 5" walnut
Witness B	N 25d E	43.2'	Mag nail and washer set in hack 0.4' above grade in the west side of a 35" walnut with fence remains to the north, south, and east
Witness C	N 44d E	11.4'	Cut "X" 1.0' above grade in west point (face) of limestone boulder
Witness D	S 12d W	1.7'	Cut "X" in northwest top of limestone bolder

**OFFICE OF THE MONROE COUNTY SURVEYOR • Trohn Enright-Randolph**

119 W 7th Street, Bloomington, IN 47404 • 812-349-2570 • surveyorsoffice@co.monroe.in.us

Page 1 of 3

PENDING

MONUMENT RECORD

Corner ID: **Rich_Y07**

East Quarter Corner

Section 12 T09N-R02W 2nd P.M.
Richland Township, Monroe County, Indiana

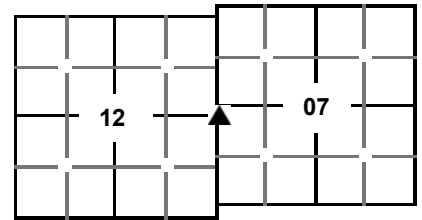

PHOTO IDENTIFIED: Photo Date: 09/26/2019



Photo Orientation & Description: From above at Rich_Y07



Photo Orientation & Description: Looking south at Rich_Y07



Photo Orientation & Description: Looking west at Rich_Y07



Photo Orientation & Description: Looking east at Rich_Y07

ORIGINAL OR SUBSEQUENT SURVEY EVIDENCE FOUND: Include, search area or areas, search procedure, etc.

Date of Field work/Search: 09/26/2019 By: RSO & CAR Monument Found: 5/8" rebar with plastic cap stamped "Sheppard LS#20100021" BTs or Reference Objects Found: Project #: Blm_Network_2019 Field Book: 53/66 Equipment: Coordinate data was collected with a Javad Triumph LS Network Rover. The basis of bearings is Grid North NAD83(2011), Indiana West Zone, Epoch 2010.0000, Geoid Model G2012BU7, Datum NAD83_NO_TRANS, US Survey Feet, derived from GPS observations utilizing the Indiana Real-Time Network (INCORS). Distances obtained with GPS have not been adjusted to ground. Coordinates are available upon request. Notes:

OTHER EVIDENCE: Describe corner location relative to nearby features and how to reach the corner location – note fences, roads, timber cutting lines, mow lines, clearings, plantings, streams, topo changes, etc.

The monument is 16.4' west of the barbedwire fence in an immature woods on a north facing slope.

MONUMENT PRESERVATION: Describe work done to preserve existing monument.

5' T-Post with "Protect Nearby Survey Marker" sign attached 3.3' above grade set 0.3' south of rebar.

THEORY OF LOCATION: Describe the theory of location for acceptance of this monument. Include monument origin and associated uncertainty. The 5/8" rebar with yellow cap stamped "SHEPPARD LS# 20100021" was previously witnessed and the Monument Record prepared under the direction of the Monroe County Surveyor, Kevin Enright, on June 01, 2007 and accepted by the Monroe County Surveyor Review Board on July 10, 2007. The 2007 Monument Record accepted the 5/8" rebar with yellow cap stamped "SHEPPARD LS# 20100021" per an survey by Michael E. Sheppard, Lorina Dewar (2006), on file in Recorder Office, cabinet S envelope 377-378, RSID004051.



OFFICE OF THE MONROE COUNTY SURVEYOR • Trohn Enright-Randolph

119 W 7th Street, Bloomington, IN 47404 • 812-349-2570 • surveyoroffice@co.monroe.in.us

Page 2 of 3

**MONUMENT RECORD**Corner ID: **Rich_Y07****East Quarter Corner**

Section 12 T09N-R02W 2nd P.M.

Richland Township, Monroe County, Indiana

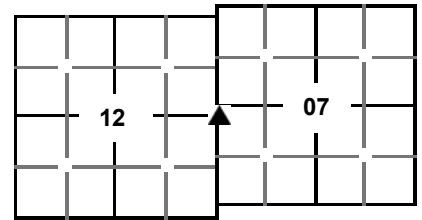
**CERTIFICATIONS:**

DRAFT

**OFFICE OF THE MONROE COUNTY SURVEYOR • Trohn Enright-Randolph**119 W 7th Street, Bloomington, IN 47404 • 812-349-2570 • surveyoroffice@co.monroe.in.us

Page 3 of 3

MONUMENT RECORD

State of Indiana - County of Monroe

Section: 12**Township:** 9 North**Range:** 1 West**Corner ID:** Rich Y-07

Monument Description & Remarks: 5/8" Rebar with cap, "SHEPPARD LS#20100021".
Survey Sign 4.5ft above ground at pt. B

References On File: Michael Sheppard survey, Lorina Dewar (2006), on file in Recorder Office, cabinet S envelope 377-378

RECOVERY TIE DRAWING
Field Book 39 Page No. 39

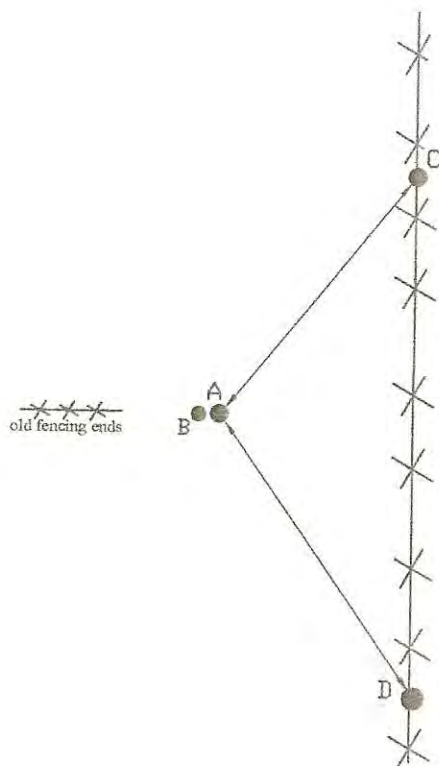

- A - 5/8" Rebar with cap
- B - West 0.30' to Survey Sign on metal fence post
- C - N 35° E 22.85' to MAG nail in 34" White Ash
- D - S 35° E 19.36' to MAG nail in 11" Black Walnut

Not To Scale
Compass Bearing Magnetic North

I, Kevin P. Enright, Monroe County Surveyor, hereby certify that this document was prepared under my direction in accordance with the provisions of section 36-2-12-11 of the Indiana Code; and the above data is given under my hand and seal this 1st day of June, 2007.

Kevin Enright



Administered by the Monroe County Surveyor's Board

Date: 7-10-2007



Drawn by: T.E.R. Print date: June 07, 2007