

Reclassified Land Use Based Impervious Surface Cover, MS4 Area, Monroe County Baseline Characterization

Exhibit 5

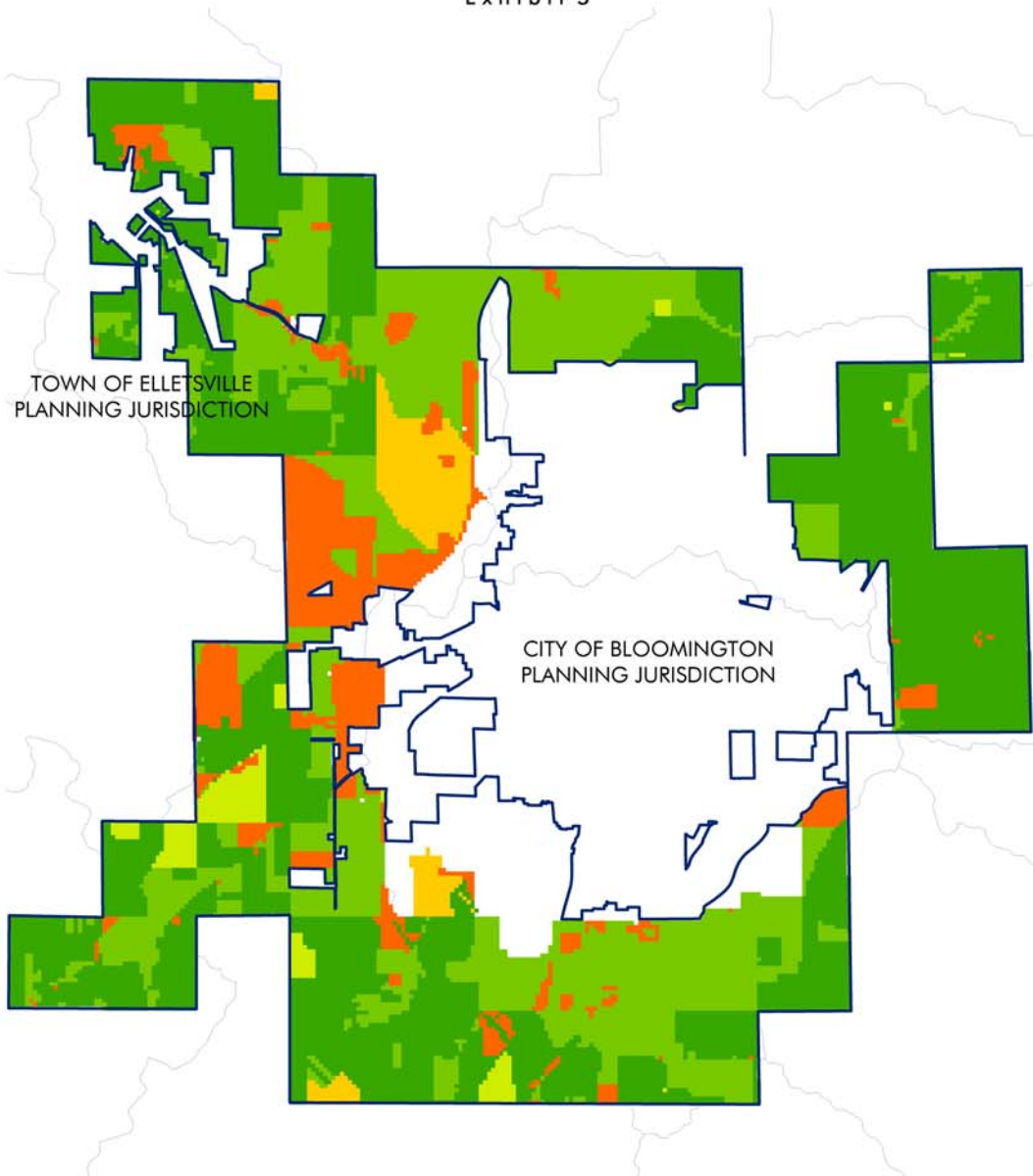

DISCLAIMER:
All GIS and electronic database materials, and any services which may be provided related thereto, are provided 'as-is' without any warranty of any kind, and all warranties of merchantability and fitness for a particular purpose are hereby disclaimed. In no event shall Monroe County be liable to the recipient or any other party for damages arising out of the use or inability to use these materials. This agreement shall be governed by the law of Indiana, where any litigation arising hereunder shall take place. The agreement is the complete and exclusive statement of the agreement between the parties and may be modified only by a written agreement.



**Monroe County
Planning Department
April, 2004**

1 inch equals 8,000 feet

0 2,000 4,000 8,000

[Scale bar] Feet



Monroe County Government: GIS maintained by Monroe County Planning Department